

N=102400

E=-22000

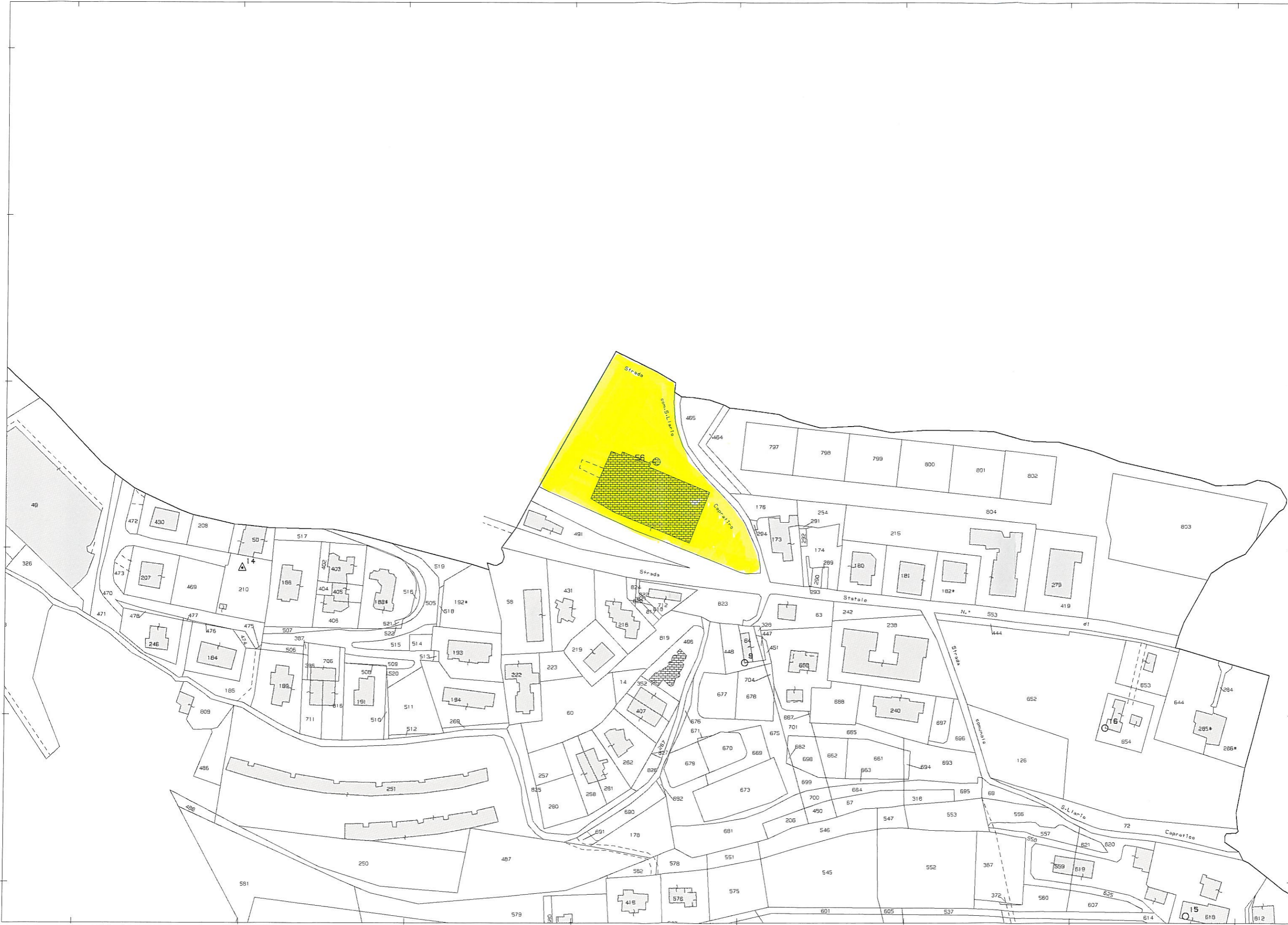

1 Particella: 56

Comune: ATRI
Foglio: 75
Richiedente: CTU VILLANOVA VALTER

Scala originale: 1:2000
Dimensione cornice: 776.000 x 552.000 metri

9-Apr-2014 9:24
Prot. n. TE0042445/2014

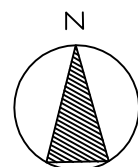

VISTA SATELLITARE
Comune di Atri Fg.75 Part.56

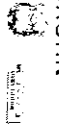
MINISTERO DELLE FINANZE
DIREZIONE GENERALE DEL CATASTO E DEI SERVIZI TECNICI EDILIZI
NUOVO CATASTO EDILIZIO URBANO
 Predisposto dall'ingegnere-architetto del Comune di ATRI
 Ing. ROBERTO CECCARELLI
 Alipista alla dichiarazione presentata all'Ufficio Tecnico Comunale di TERNI

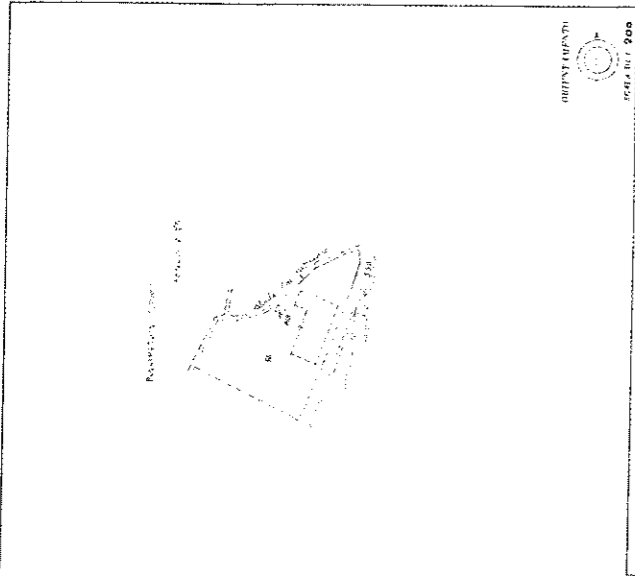
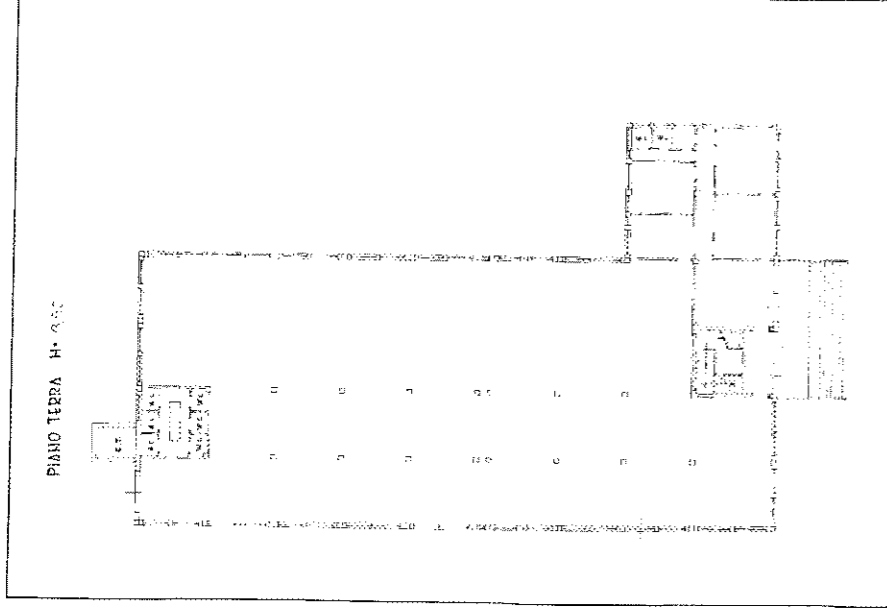
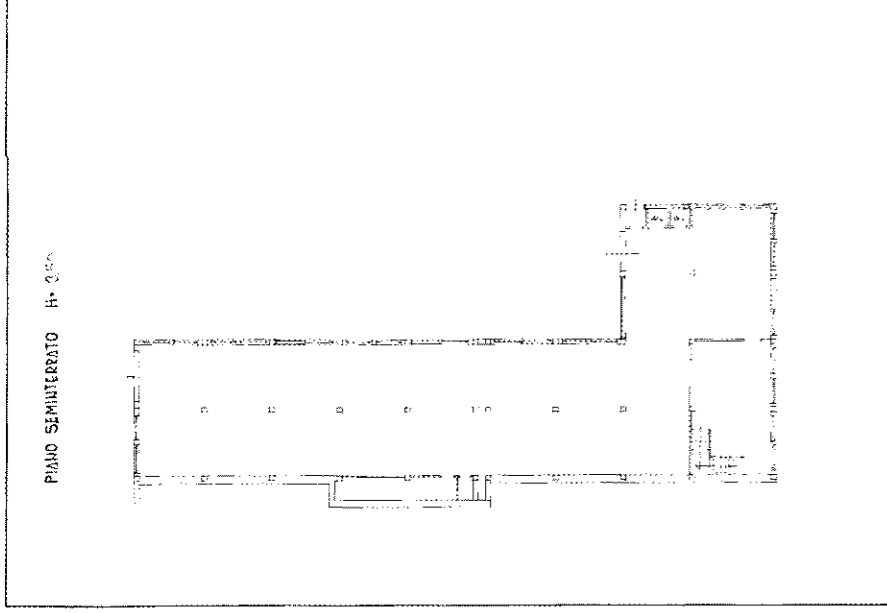

SPEDIZIONE PER TELENOTIZIONE
 DATA: 09/04/1981
 ORE: 14.30

Felice
 Ing. ROBERTO CECCARELLI
 Architetto
 Via Mazzini, 10
 01012 TERNI

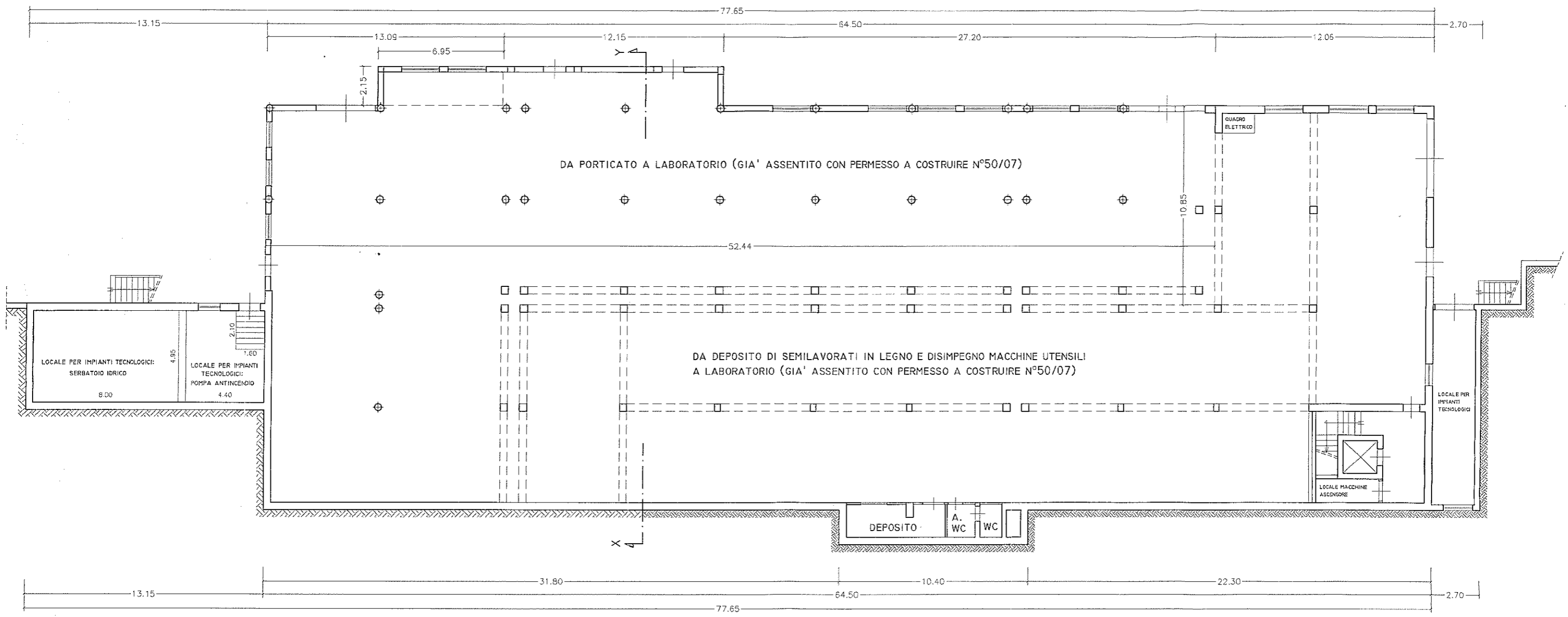

PIANO SEMINTERRATO

□ DA REALIZZARE

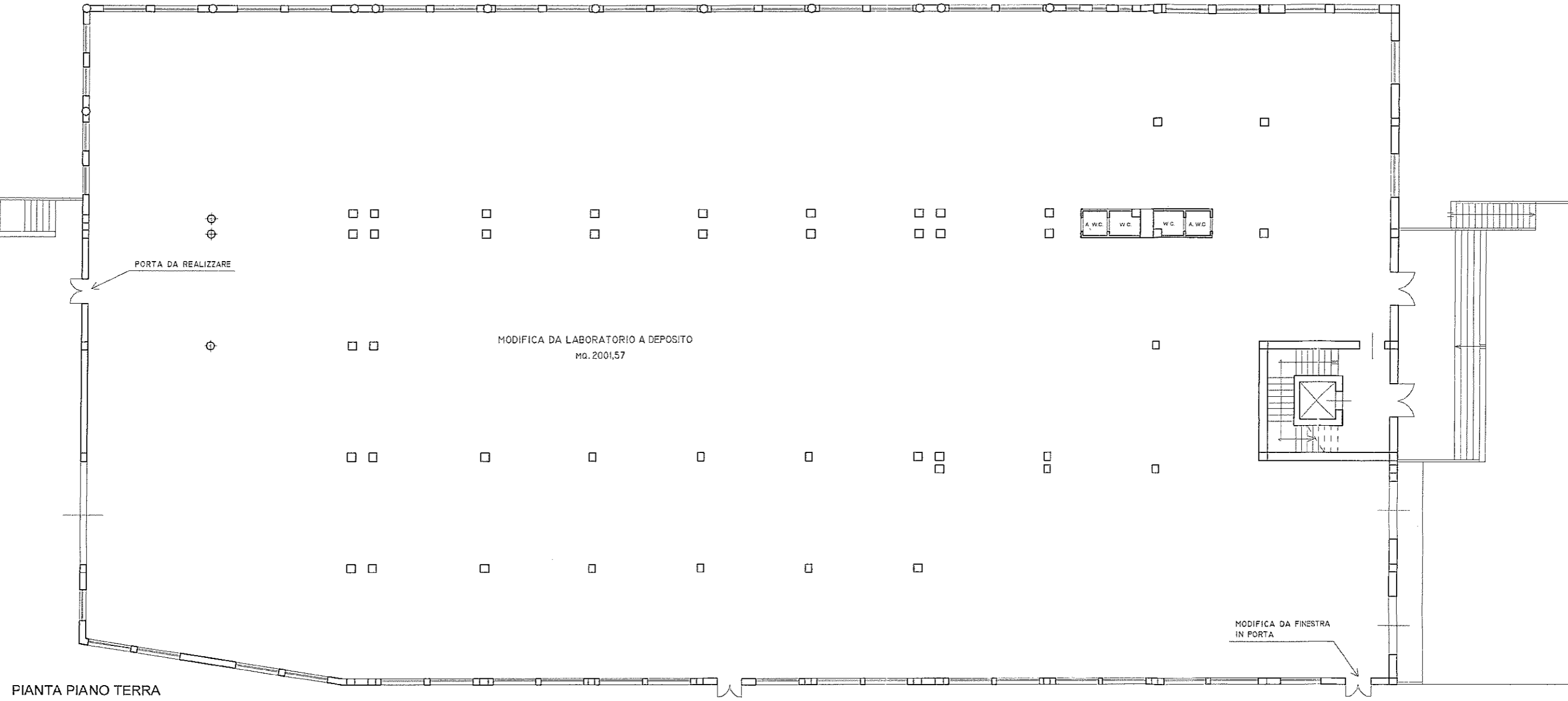

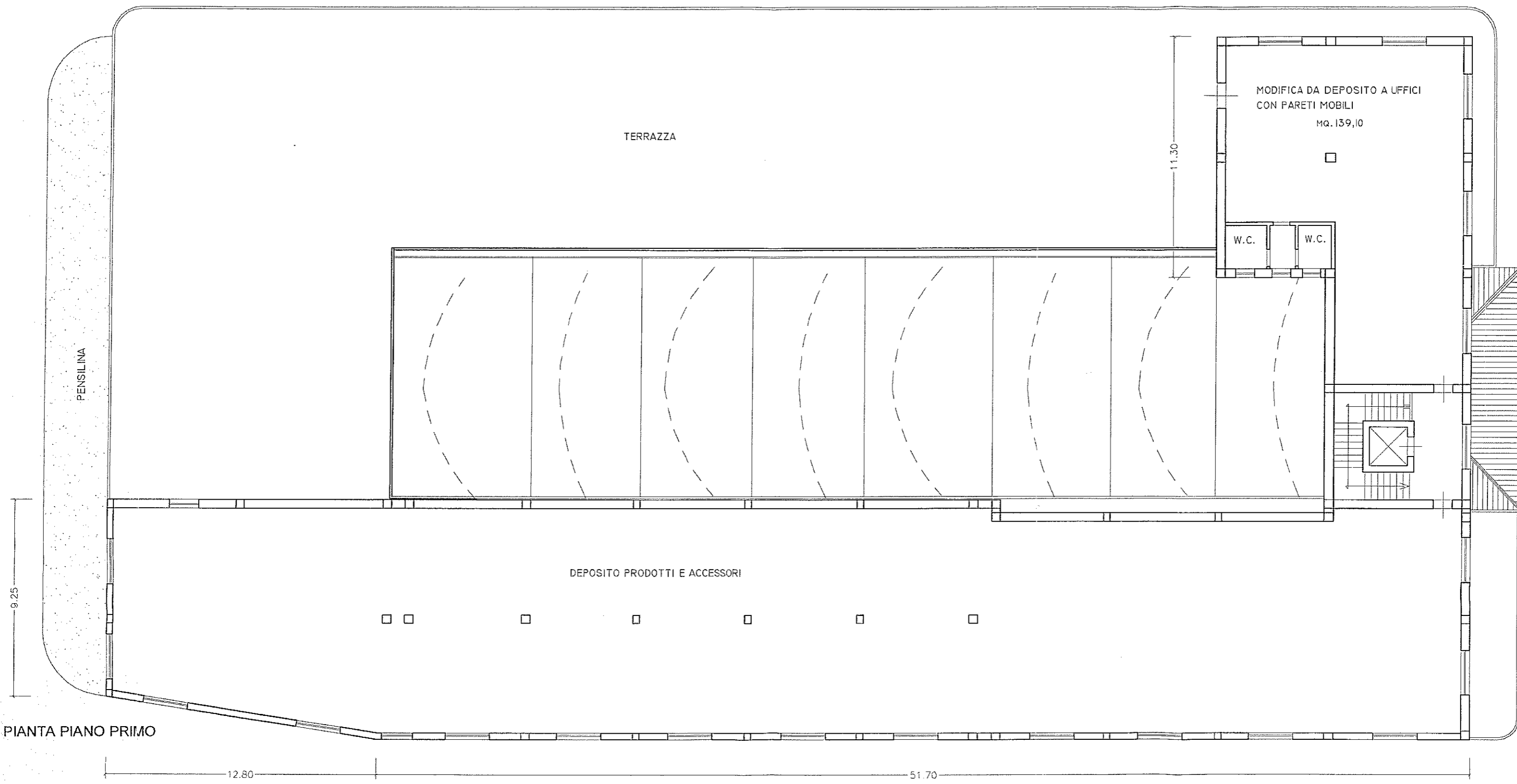

PIANTA PIANO PRIMO

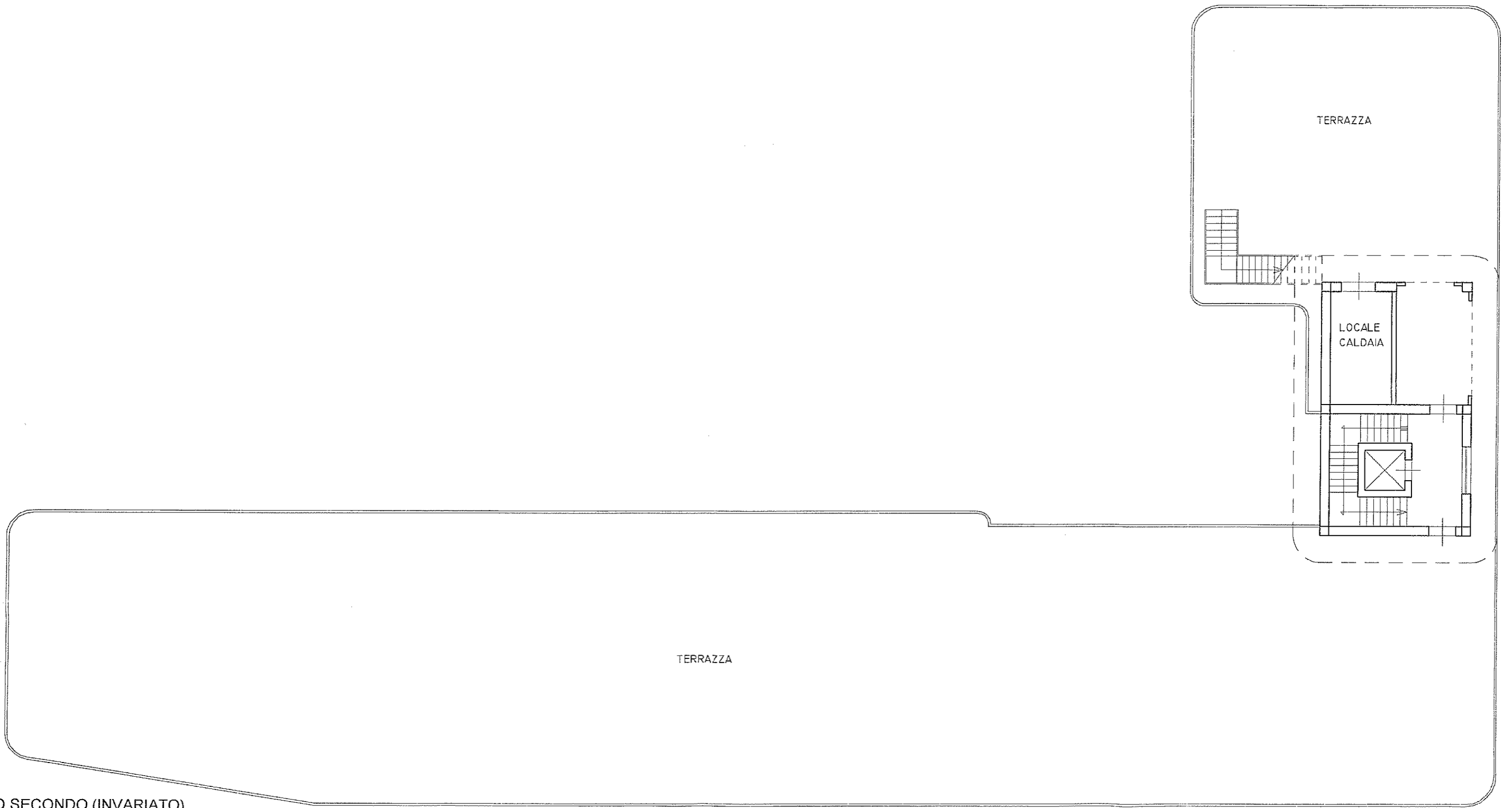

PIANTA PIANO SECONDO (INVARIATO)