

Comune di Martinsicuro
Stralcio foglio 6 p.la 2714

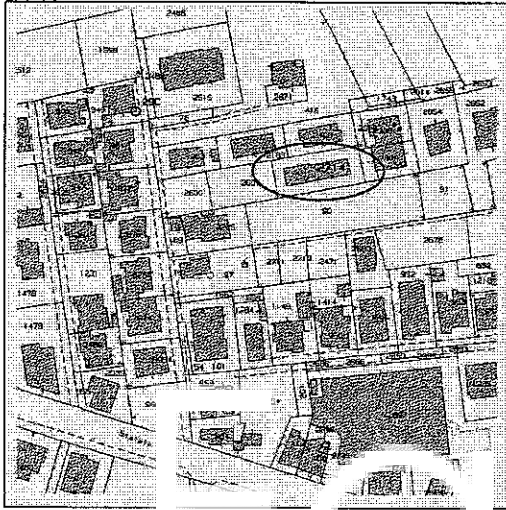

PIANTA PIANO TERZO - LOTTO 1 -

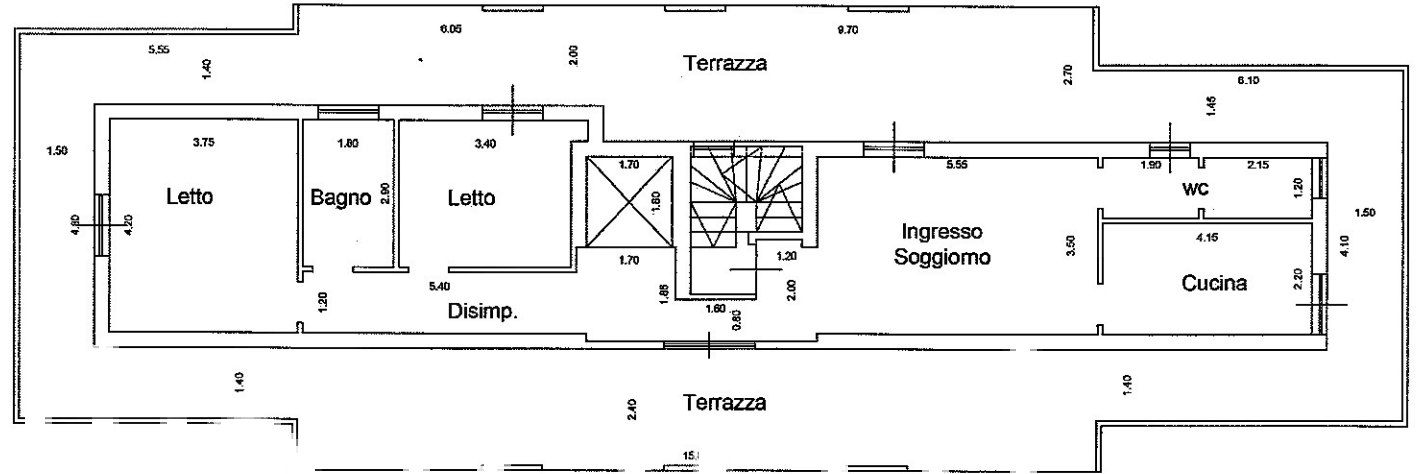

Stralcio PRL

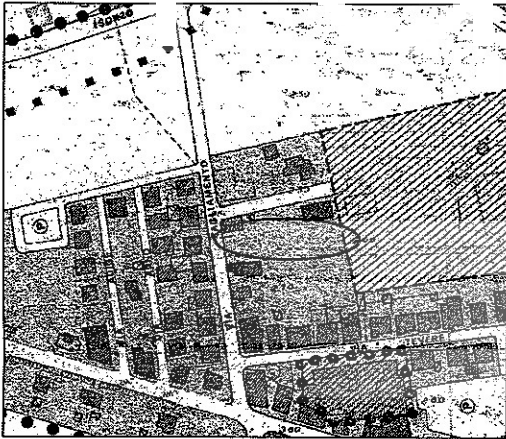

PIANTA PIANO TERRA

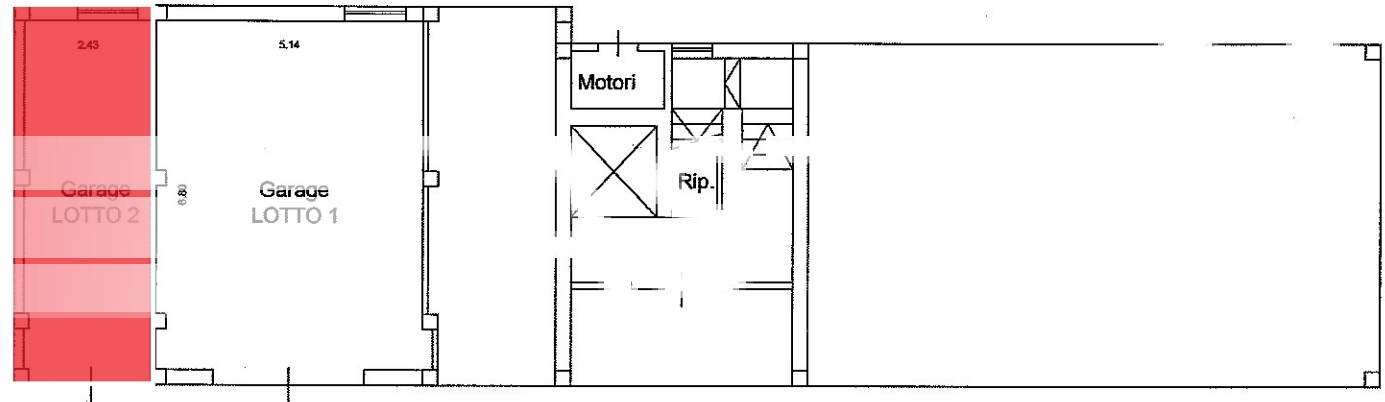

Vista Satellitare



Tribunale Teramo E.I. n. 282 / 2018

dott.ssa Ninetta D'Ignazio

Disegni :

- Stralci: Foglio 6 - P.R.G. - Vista Satellitare
- Planimetrie: LOTTO 1 e 2 (Scala 1:100)

II T.E.

geom. Roberto Gemmi