

TRIBUNALE DI TERAMO

Sezione Esecuzioni Immobiliari

Procedura n° 151/2019

G.E. : Dott.sa Ninetta D'Ignazio

ALLEGATO A

LOTTO UNICO

VISTE DAL SATELLITE

DELLA ZONA

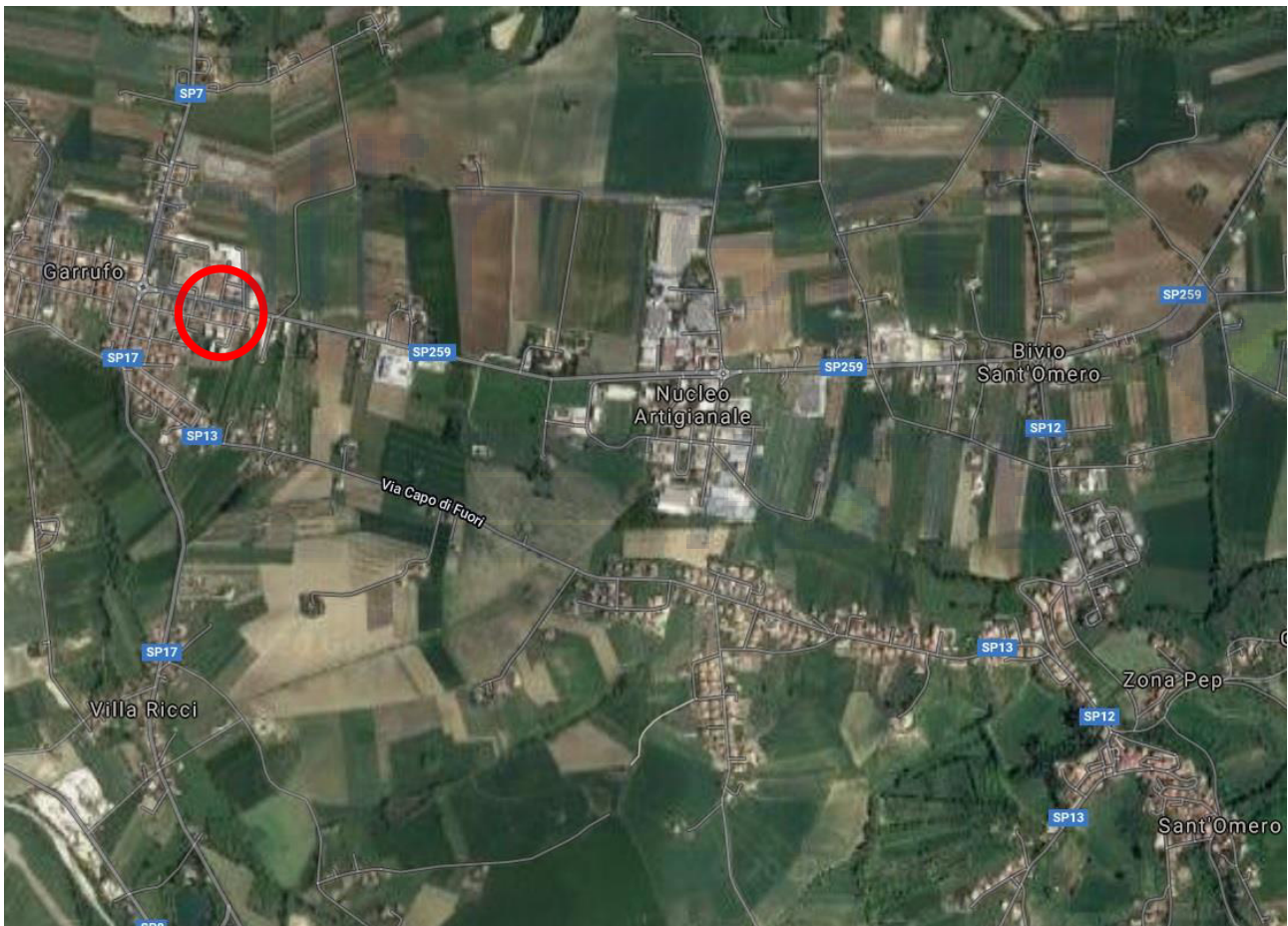

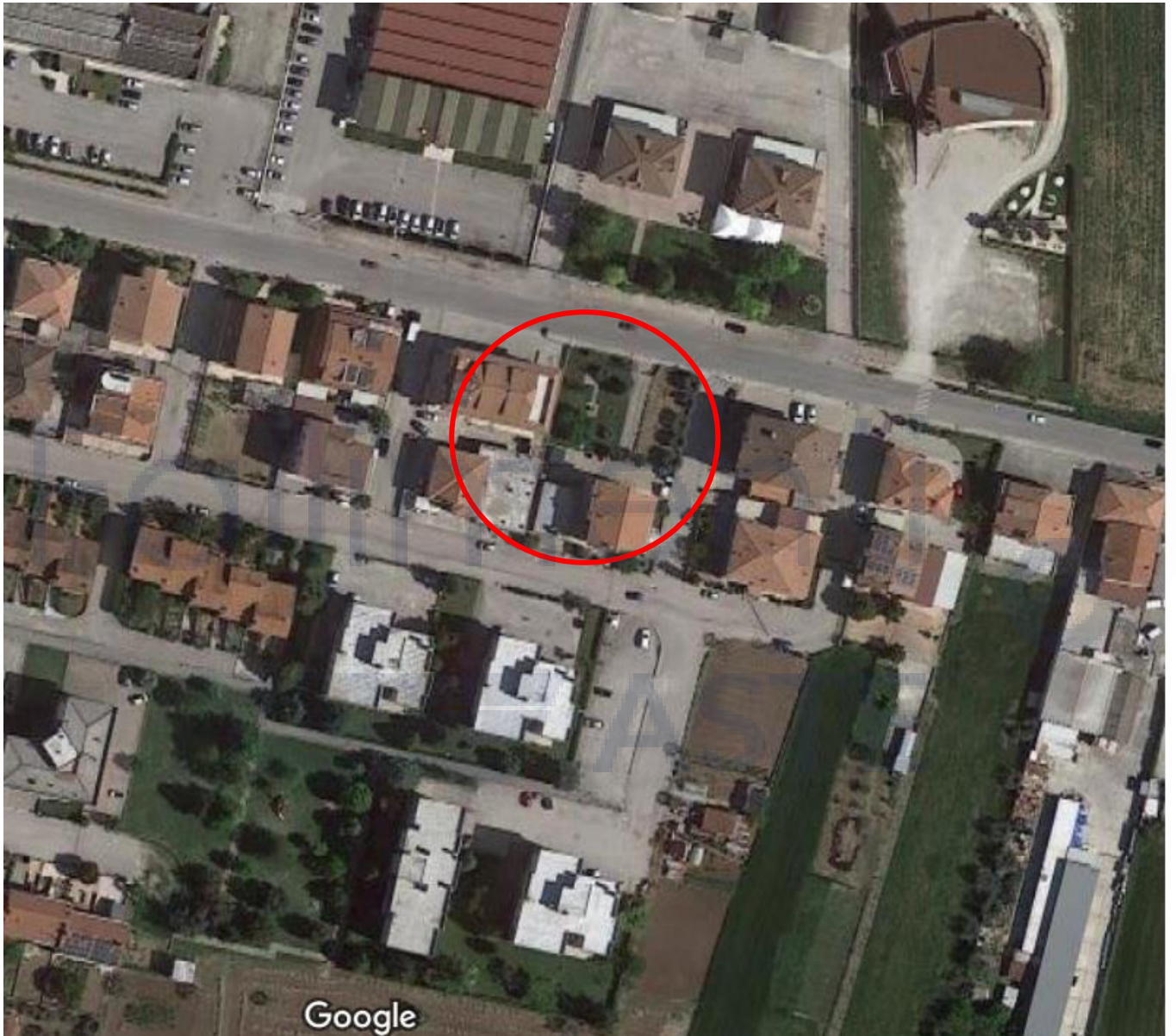

VISTA DELL'AREA

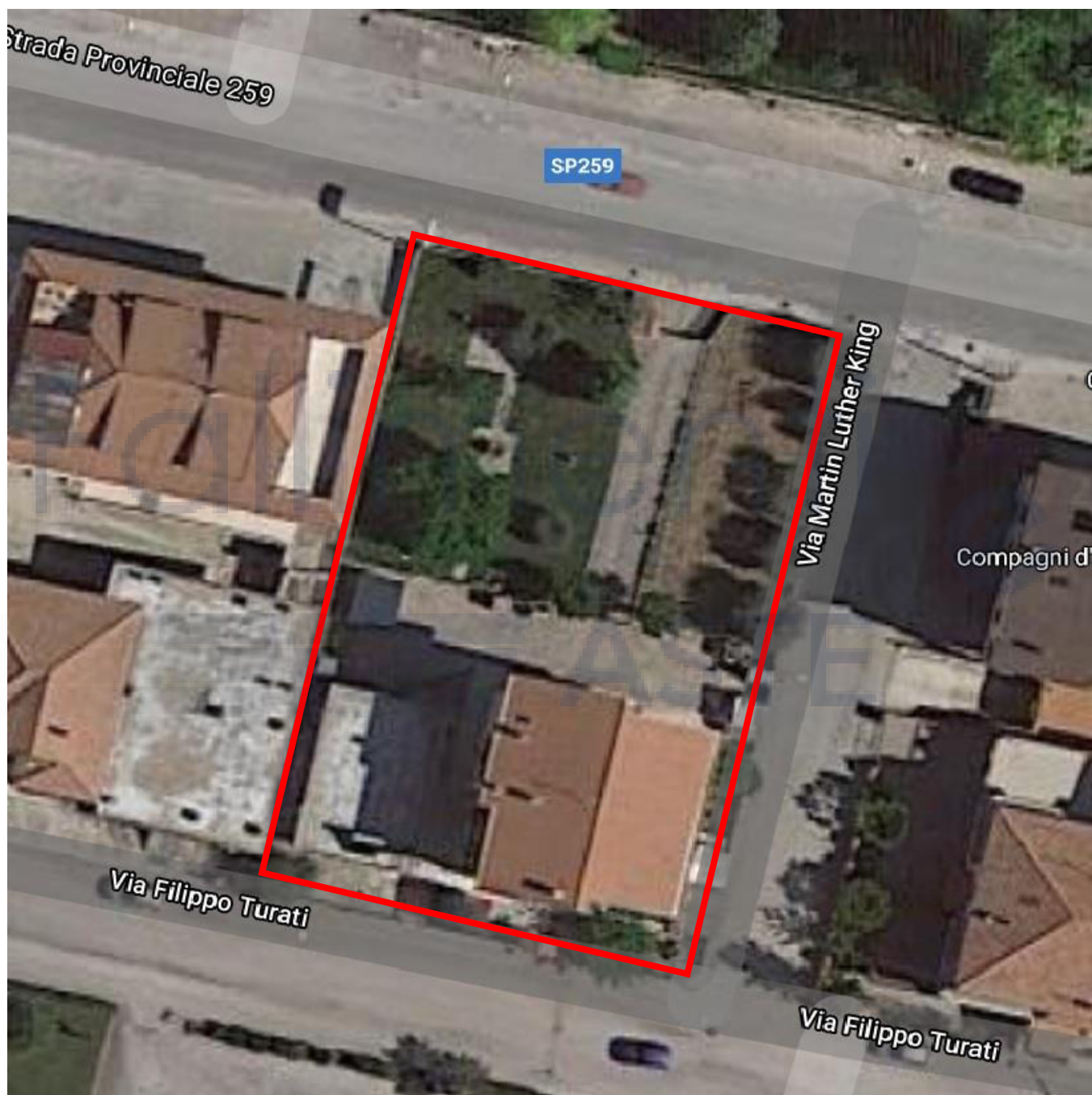

Via Filippo Turati

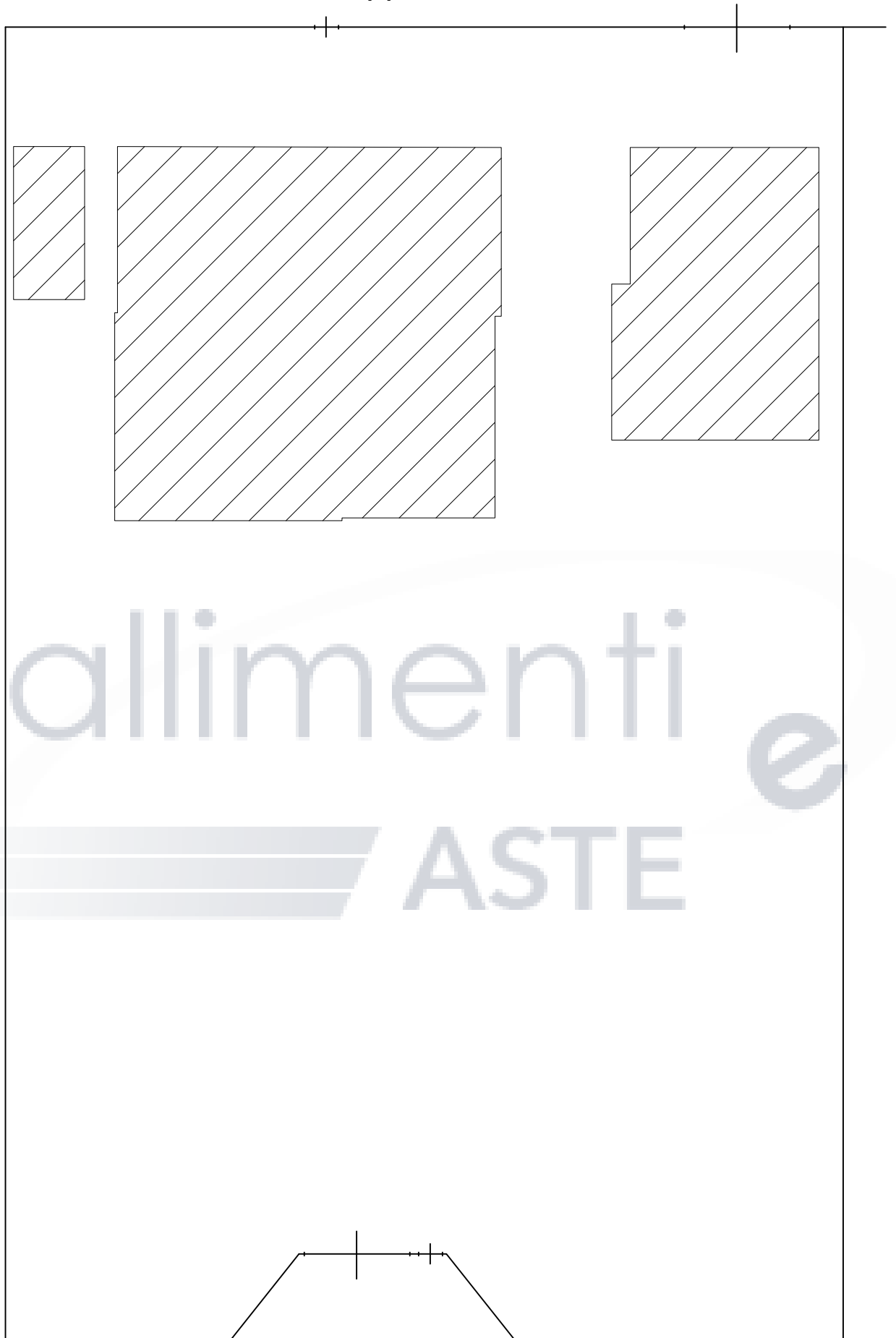

Via M. L. King

Via Metella Nuova S.P. 259 Val Vibrata

PLANIMETRIA DELL'AREA



Via M. L. King

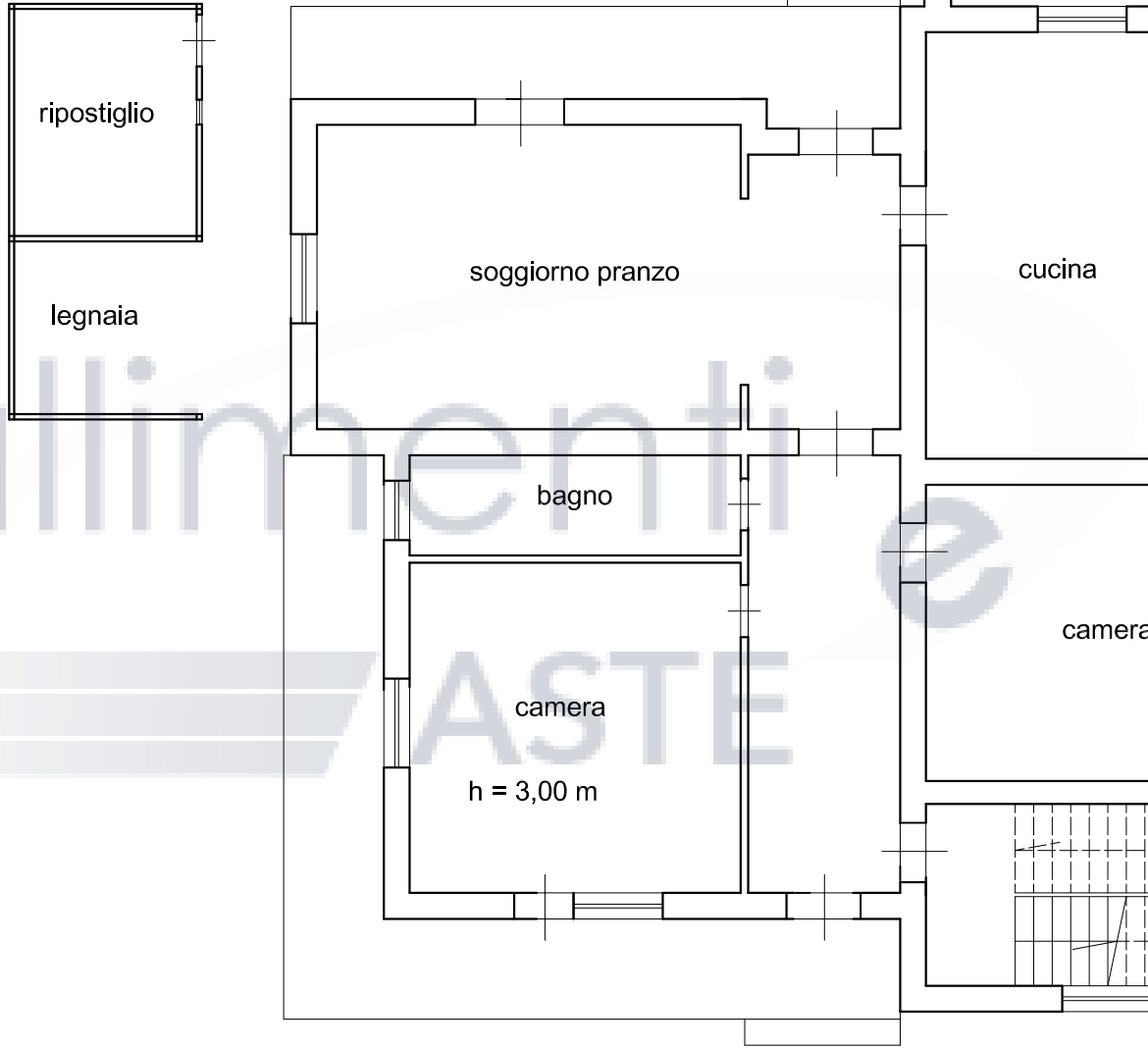

Pianta Piano Terra



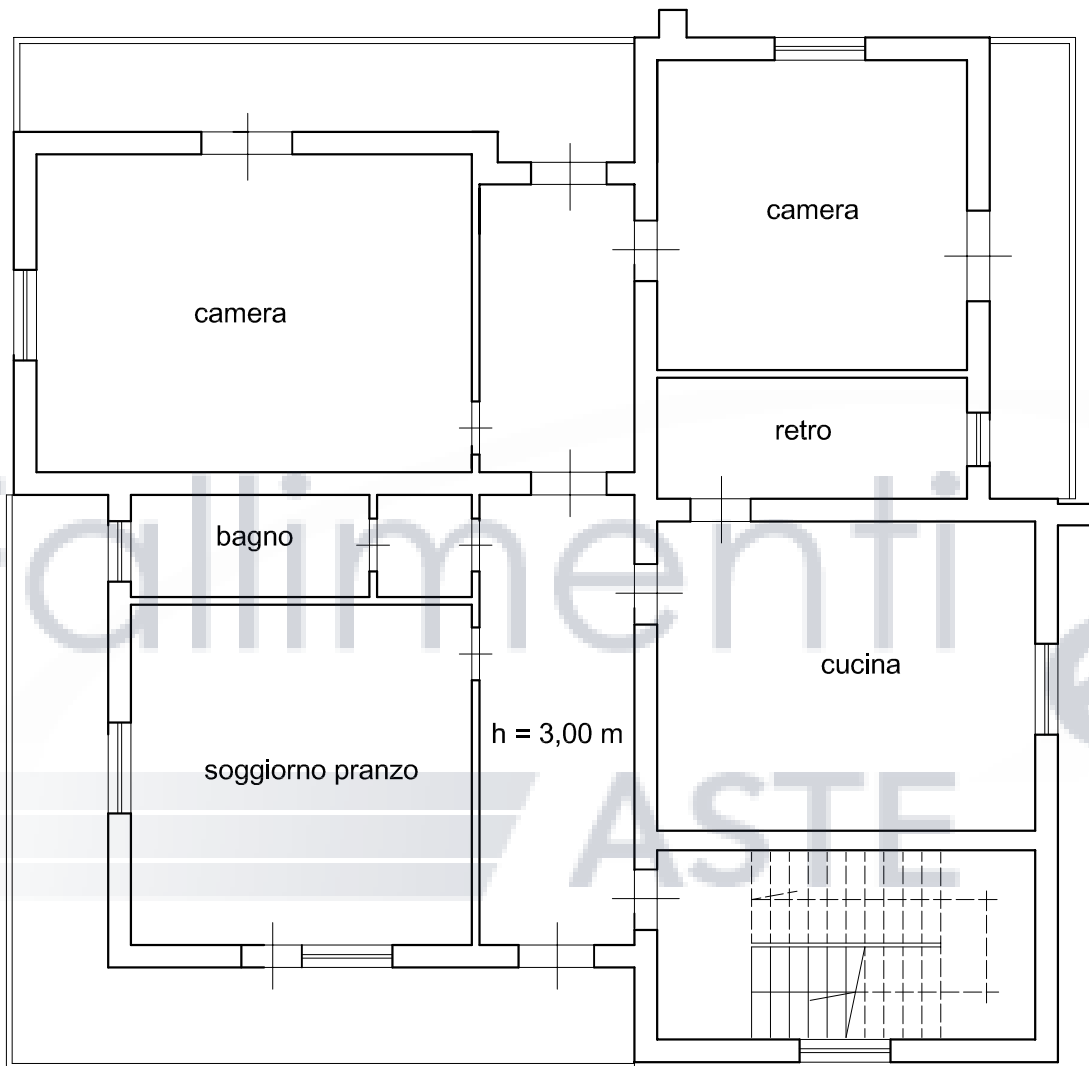

Pianta Piano Primo



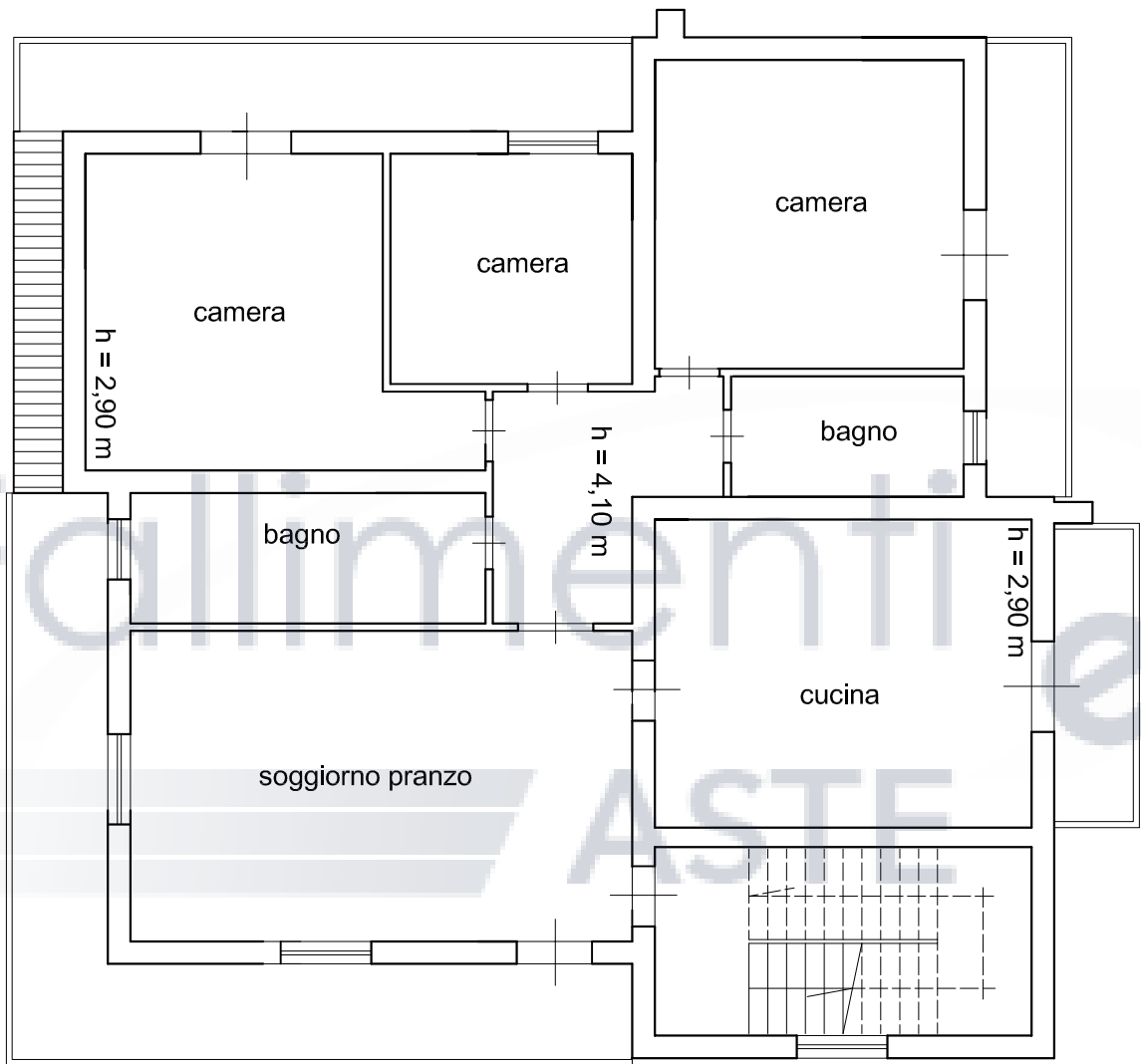

Pianta Piano Secondo Sottotetto
(da ultimare stato grezzo)

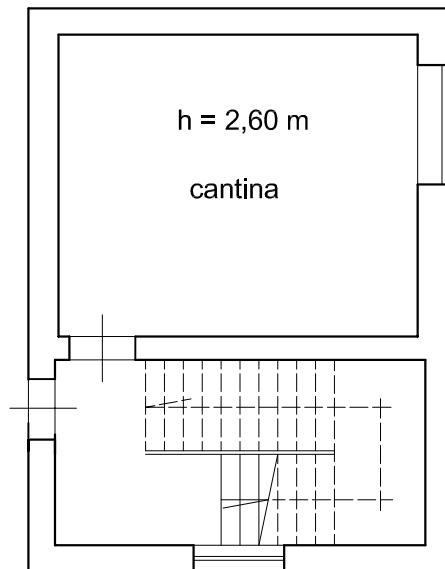

Pianta Piano Seminterrato

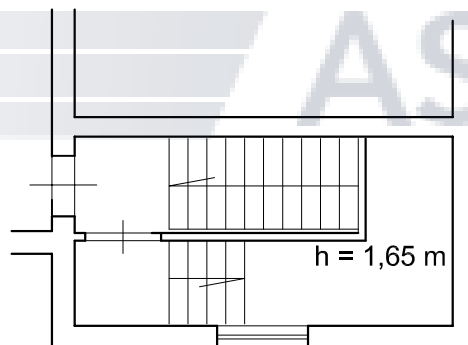

Pianta Piano Secondo Sottotetto
(ripostiglio vano scala)



Via Filippo Turati

Via M. L. King

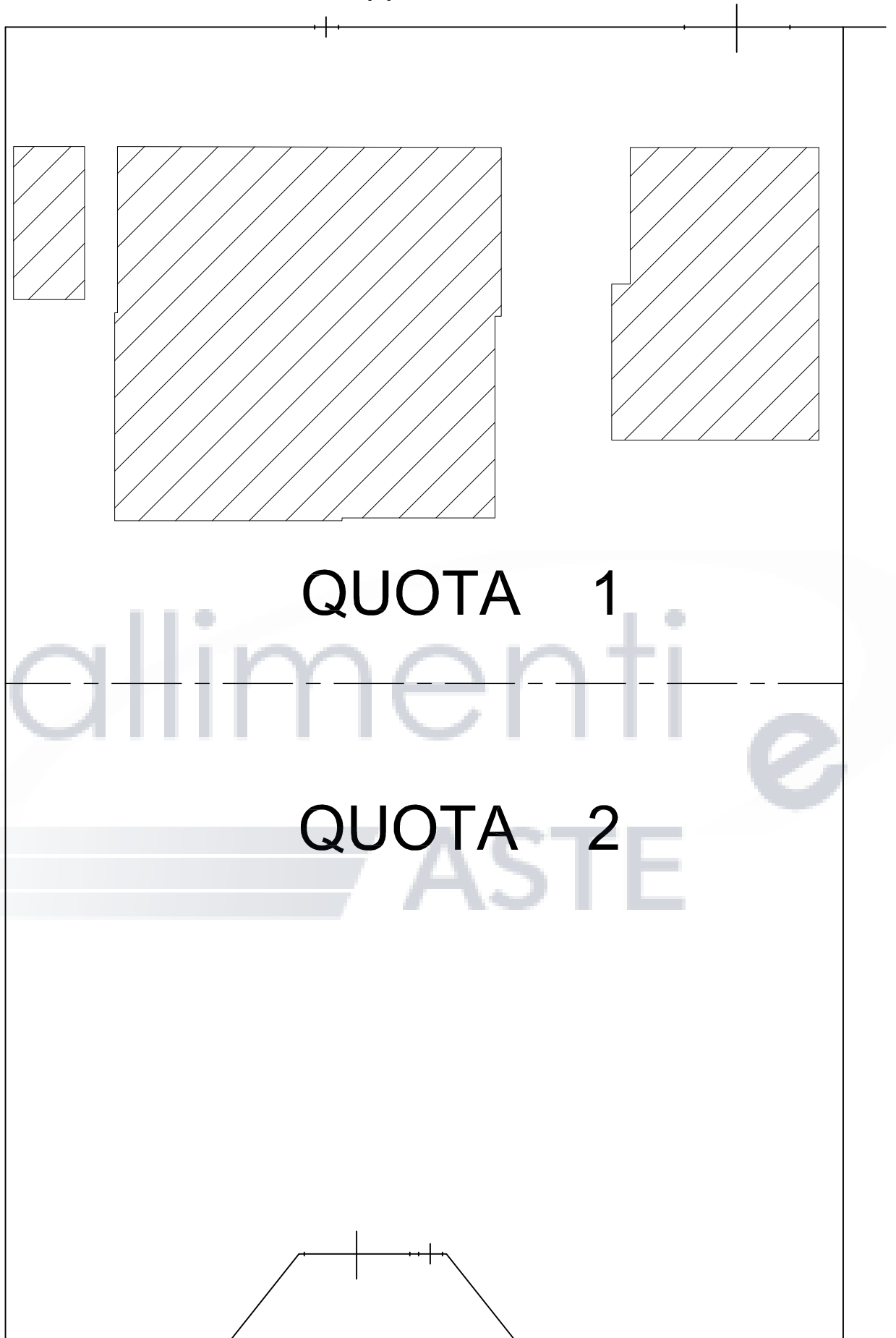

QUOTA 1

QUOTA 2

Via Metella Nuova S.P. 259 Val Vibrata



PLANIMETRIA DELL'AREA CON DIVISIONE IN DUE QUOTE



N 127500

Fallimenti e

ASTE