

Foto aerea con indicazione delle località in cui sono ubicati gli immobili in procedura  
Località Villa Pasqualone (Comune di Castellalto) e Valle Canzano (Comune di Canzano)

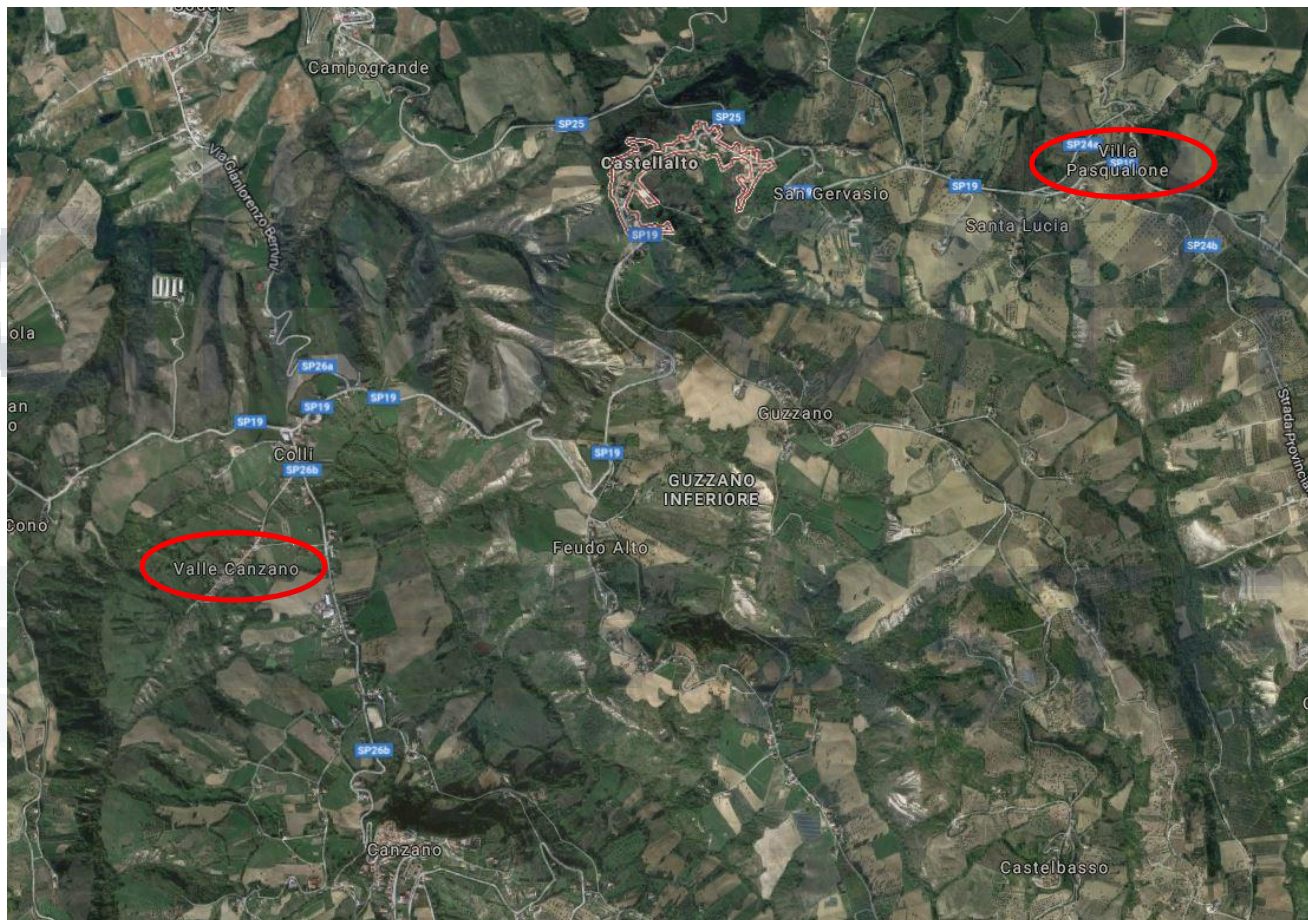

COMUNE DI CASTELLALTO  
FOGLIO 12

A Scala di 1:1000

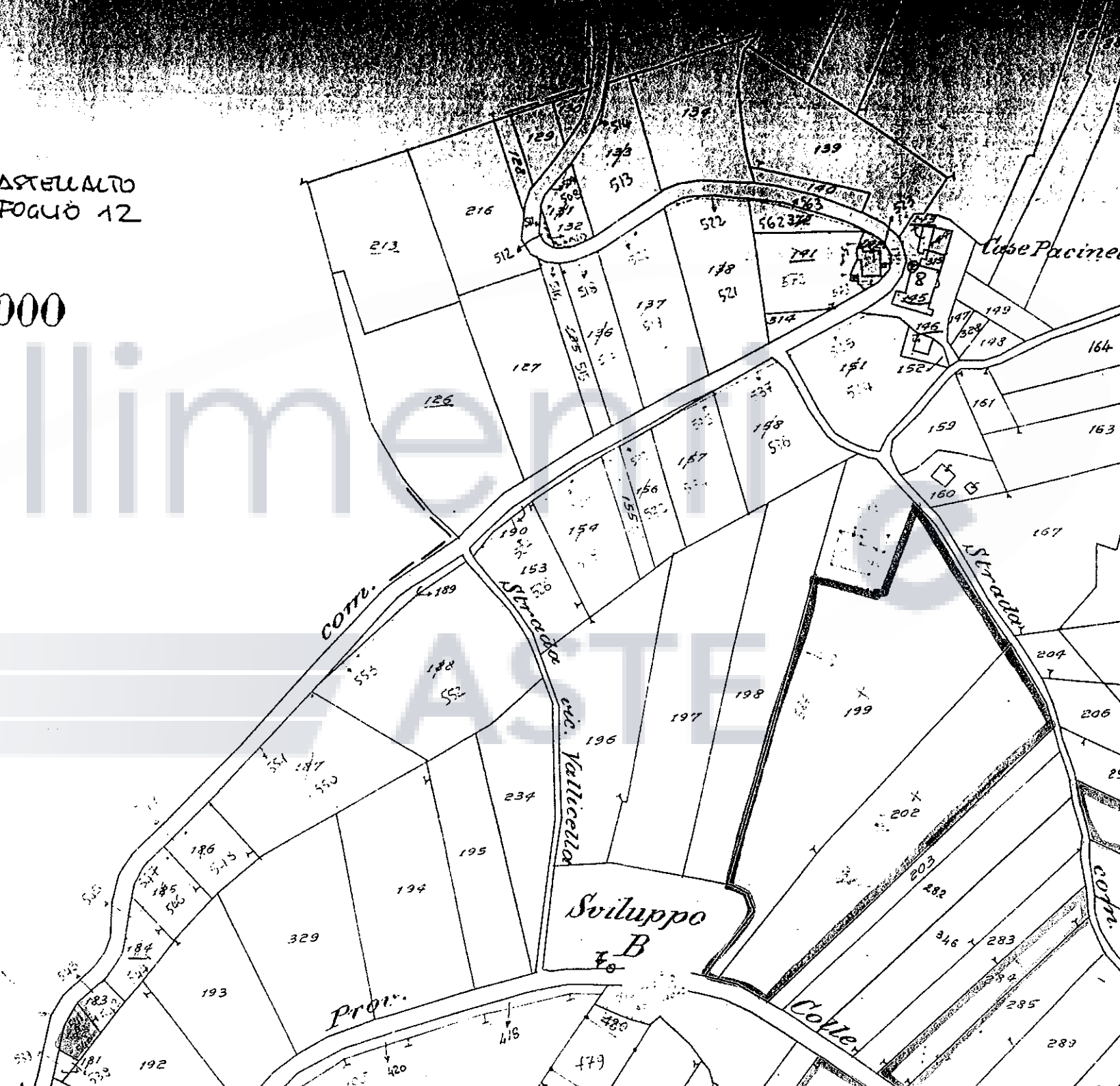
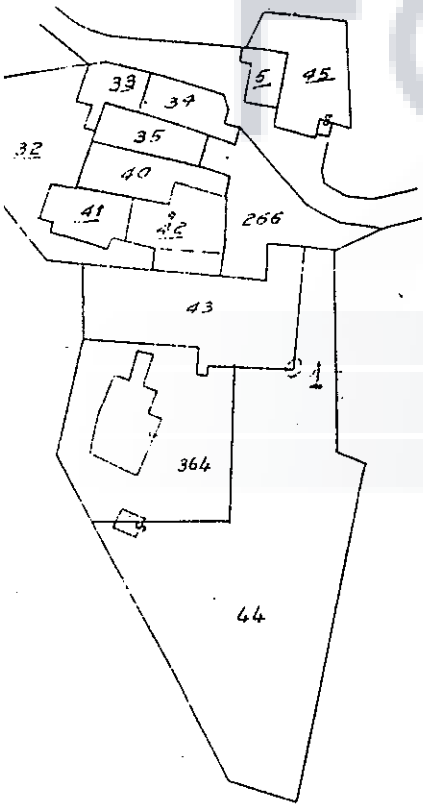

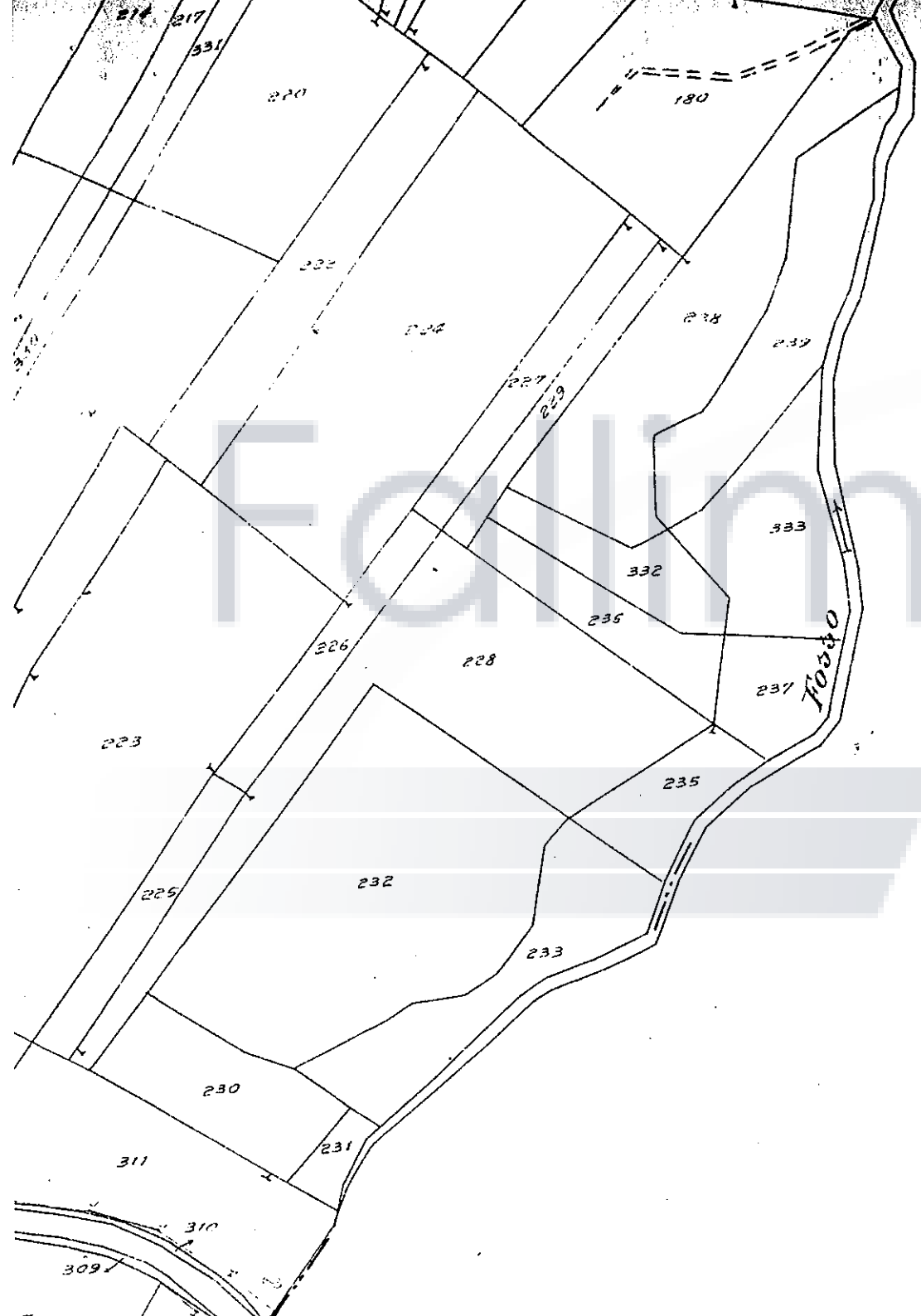

di

Sviluppo B

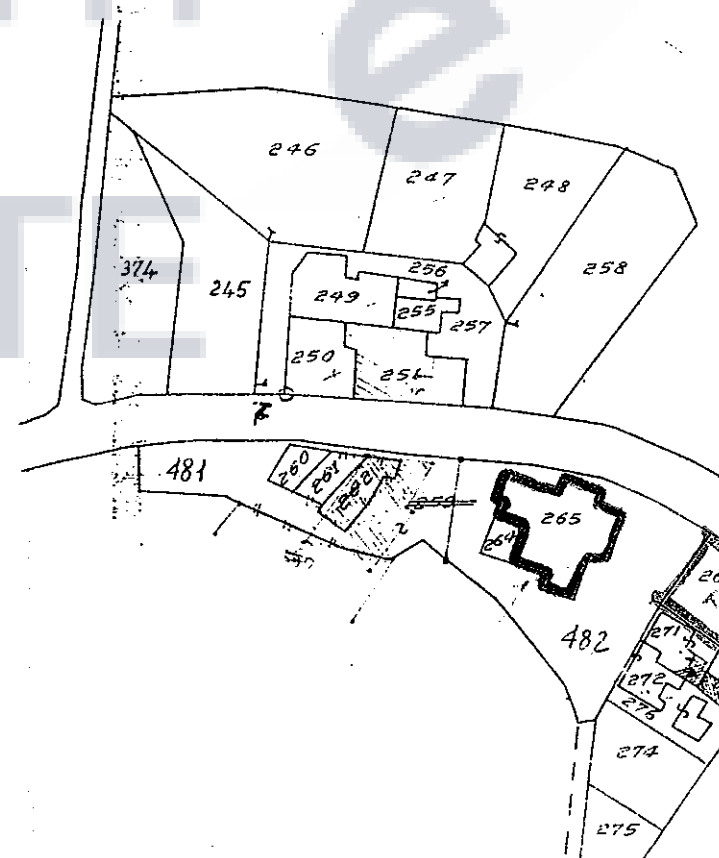

COMUN

S

Fondamenti e ASTE

COMUNE DI CASTELLATO  
FOGLIO 12

A Scala di 1:1000

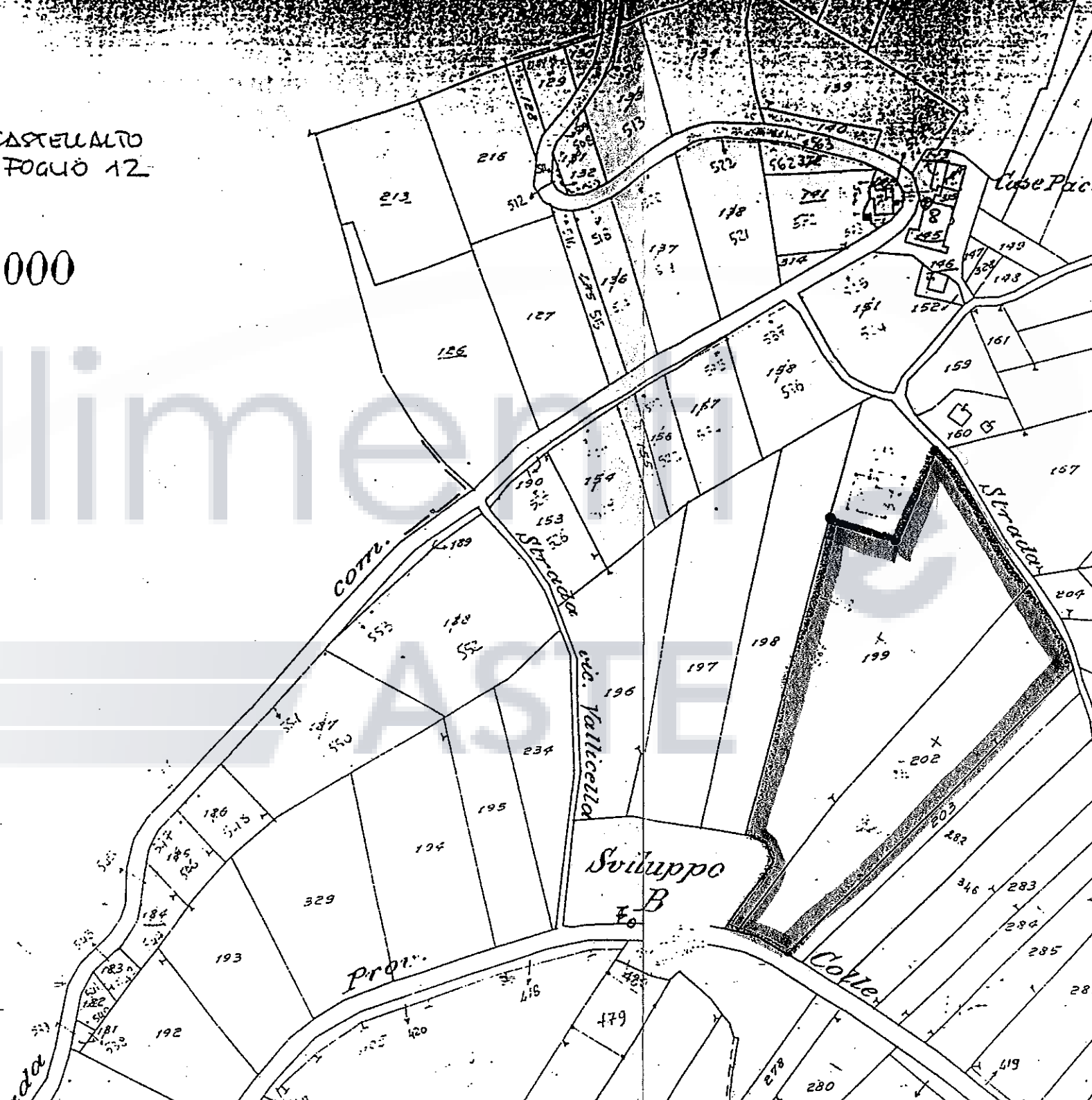
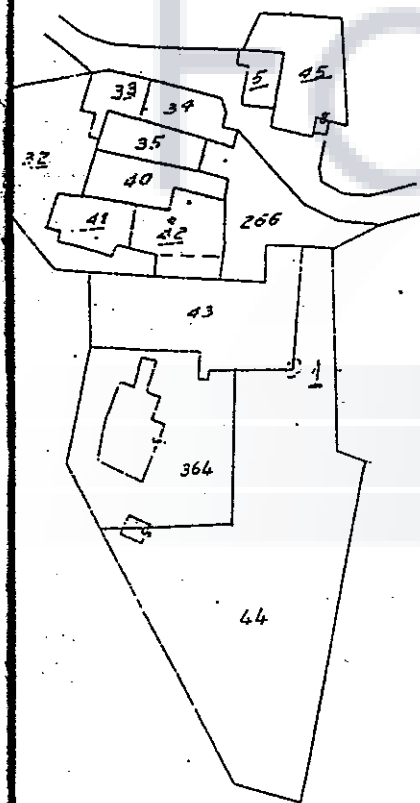

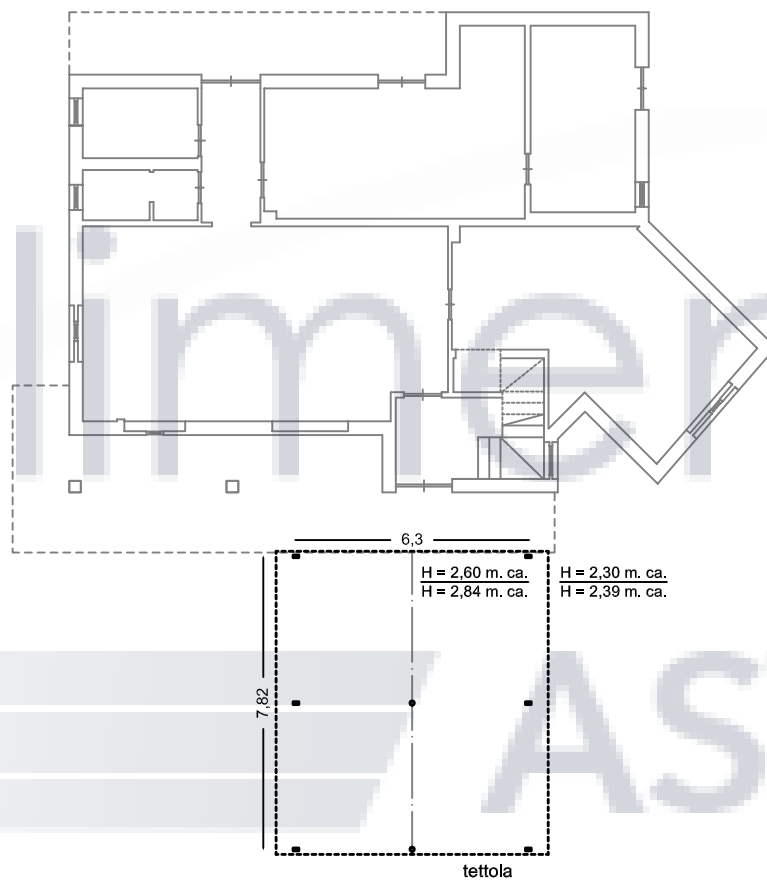

Piano terra  
al N.C.E.U.: Foglio 12 - P.IIa 610

**PLANIMETRIA n.01**

Stato rilevato in data 04/07/2016

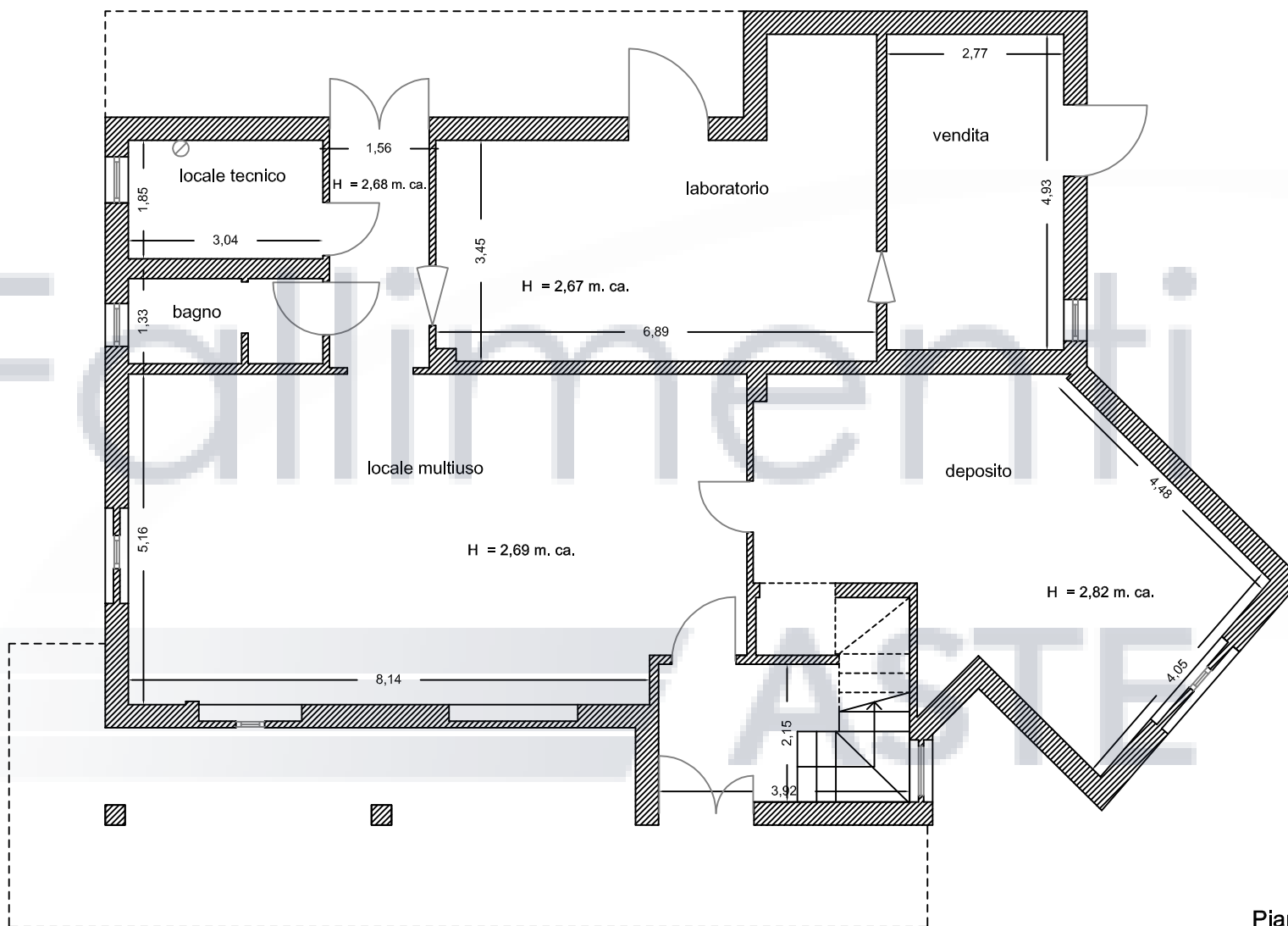

Piano terra (locali vari)  
al N.C.E.U.: Foglio 12 - P.IIa 610 - Sub 2

PLANIMETRIA n.02

Stato rilevato in data 04/07/2016

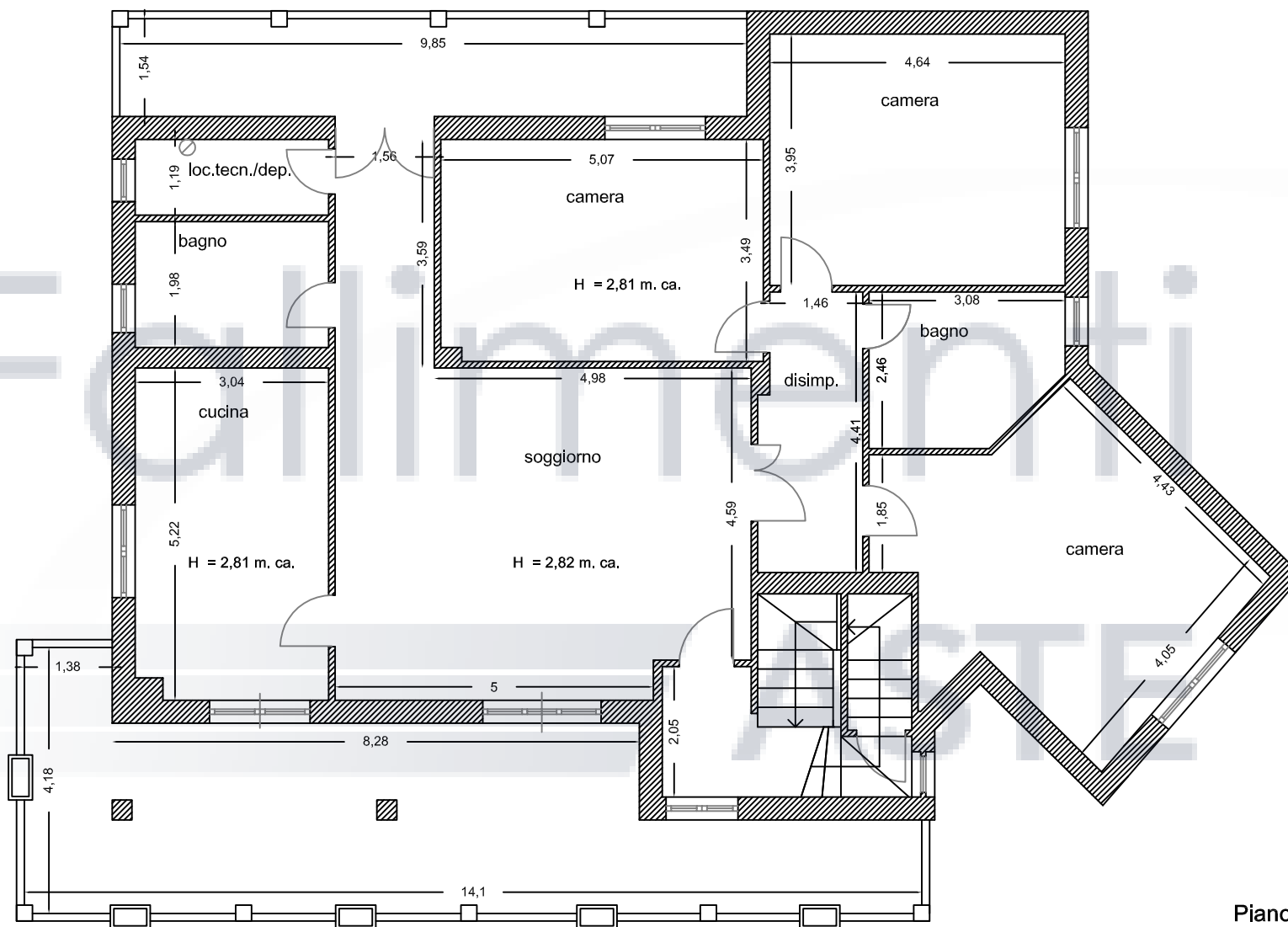

Piano primo (abitazione)  
al N.C.E.U.: Foglio 12 - P.IIa 610 - Sub 3

PLANIMETRIA n.03

Stato rilevato in data 04/07/2016

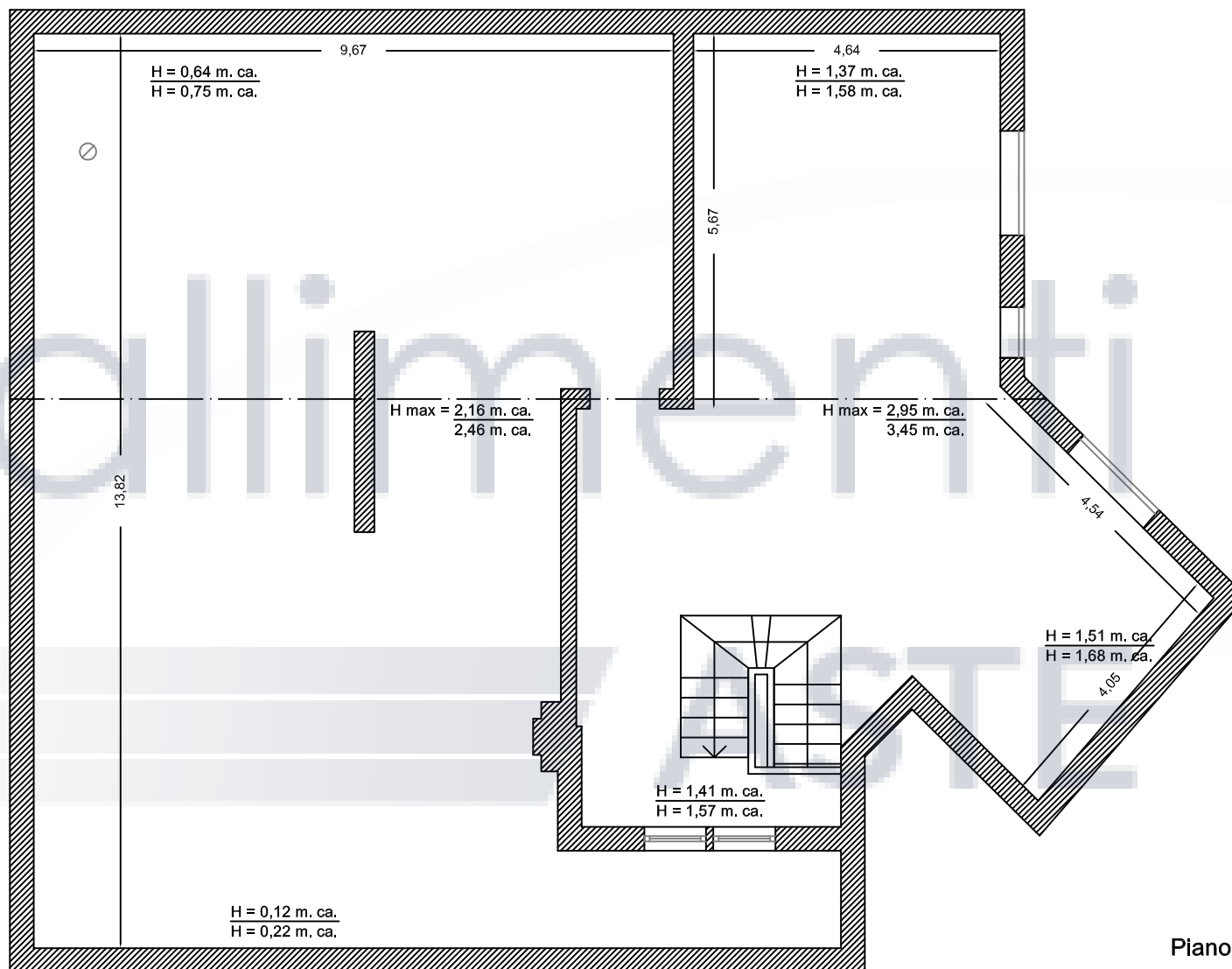

Piano secondo /sottotetto

Stato rilevato in data 04/07/2016

PLANIMETRIA n.04



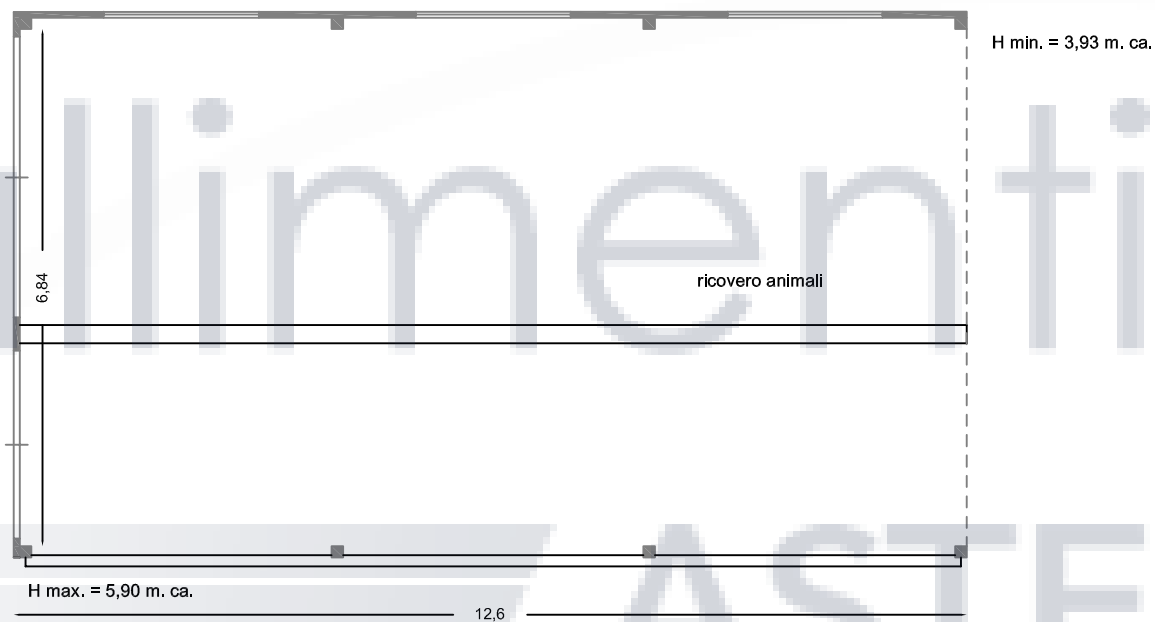

Piano terra  
al N.C.E.U.: Foglio 12 - P.IIa 652

Stato rilevato in data 13/07/2016

PLANIMETRIA n.07