VISTA SATELLITARE
Giulianova (TE)
Via Galileo Galilei 429

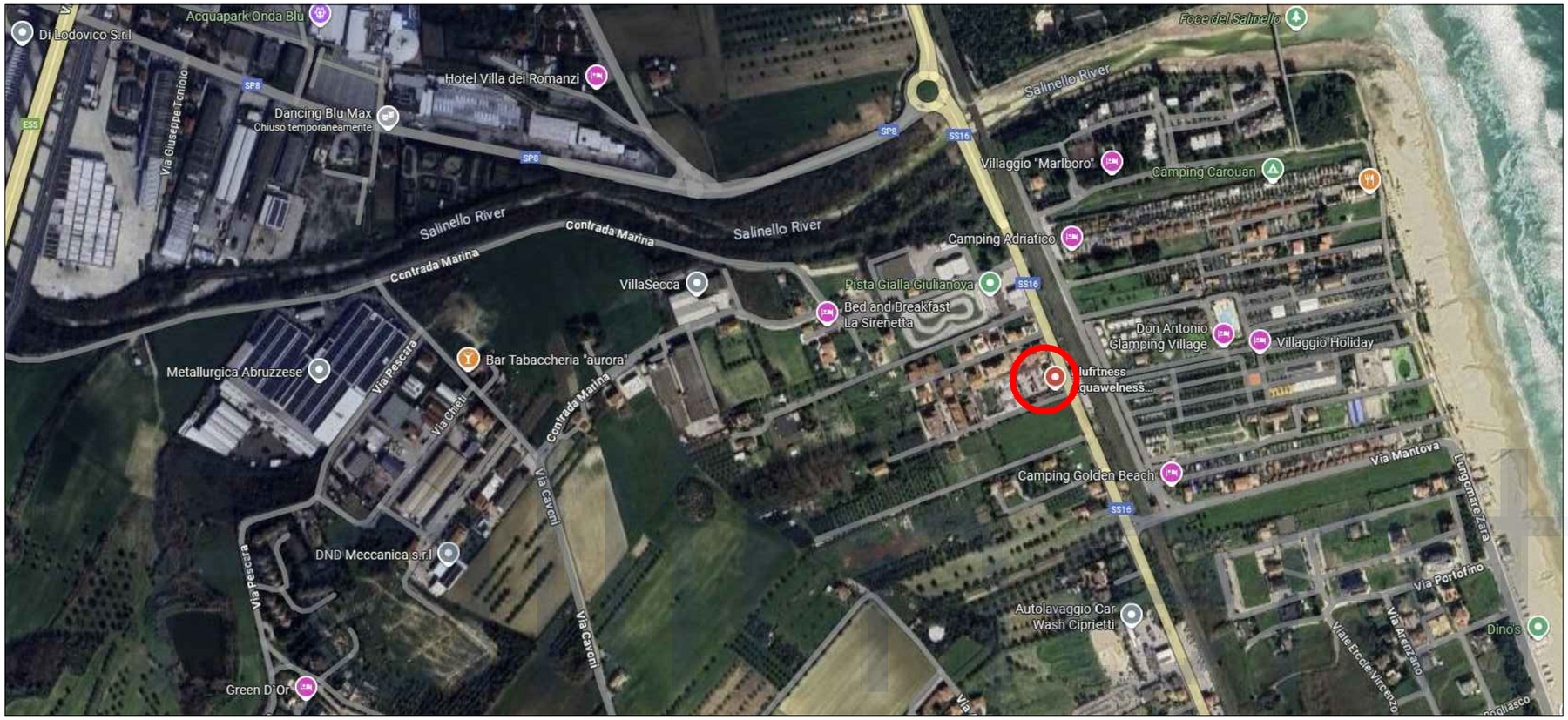

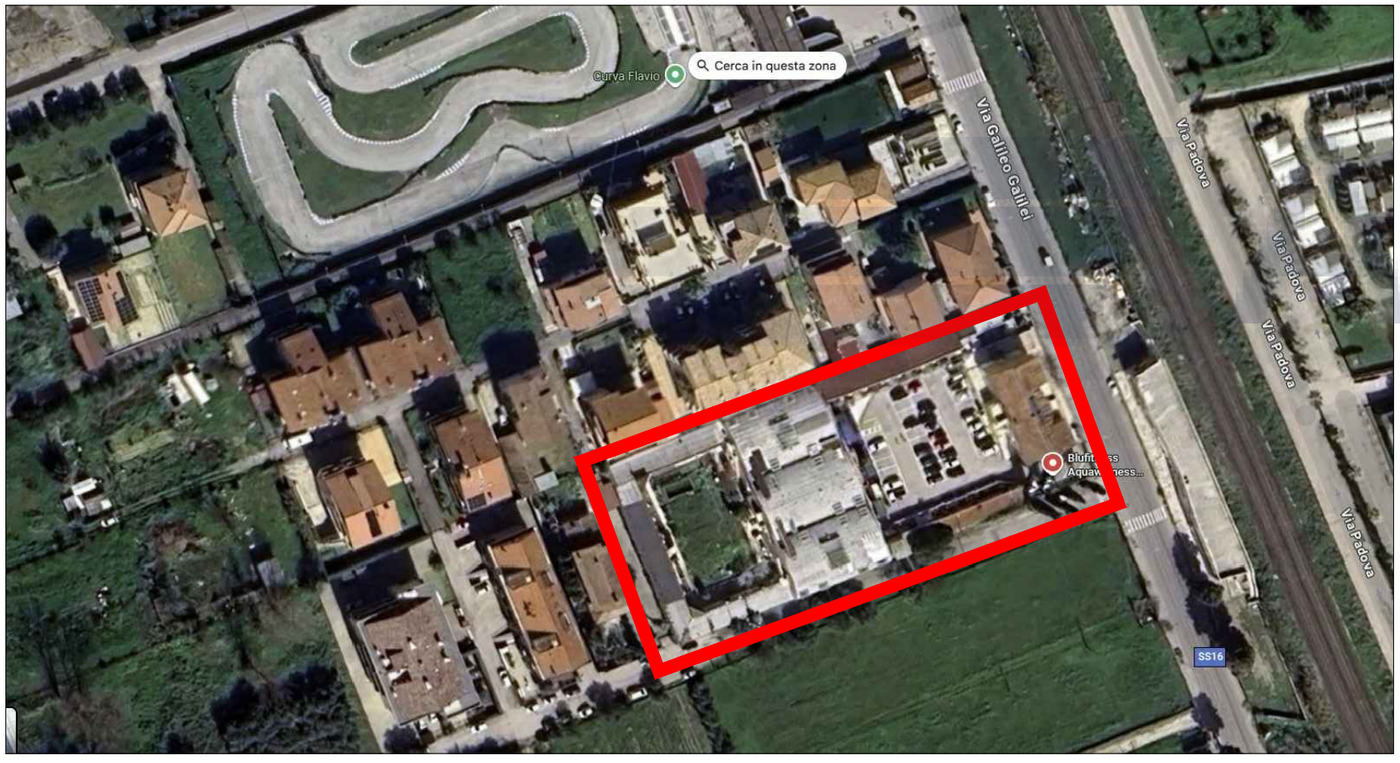

TRIBUNALE DI TERAMO

ESECUZIONE IMMOBILIARE - R.G. n° 90/2025

COMUNE di GIULIANOVA (TE)

Orientamento	Gli Esperti Estimatori
Nord	(Geom. Patrizia Covelli) (Cav. Geom. Osvaldo Reginelli)