EDIFICIO













PARTI COMUNI

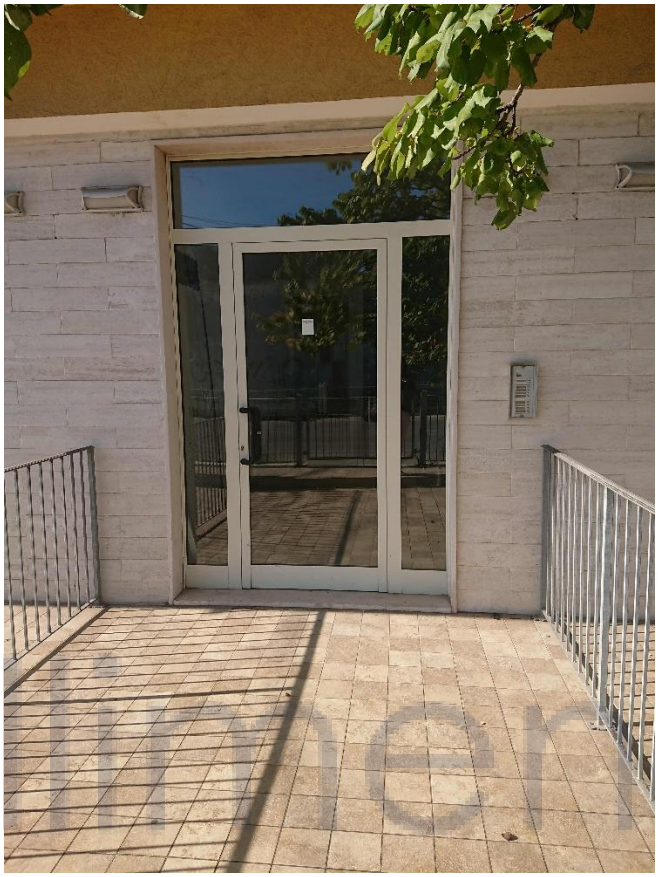

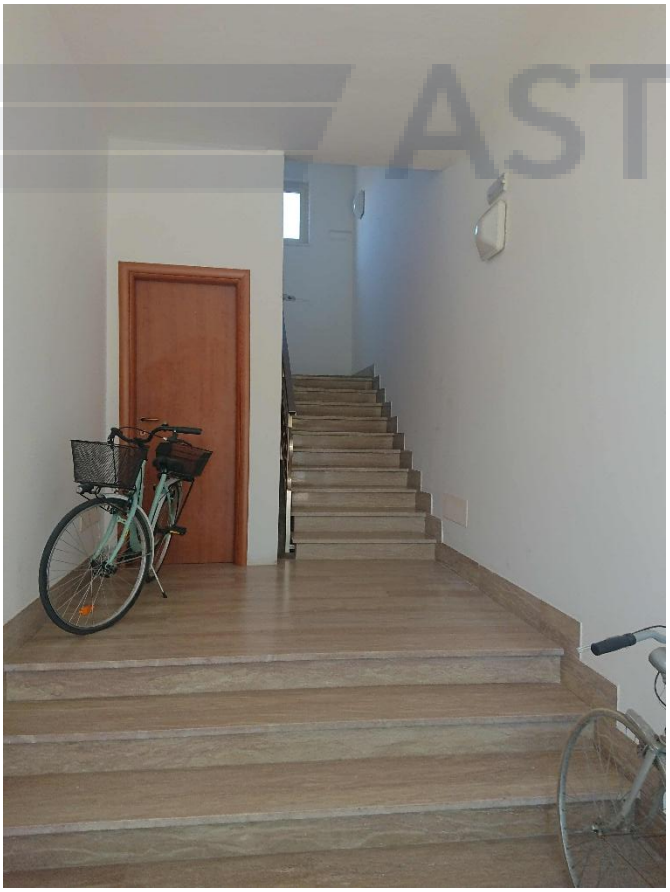



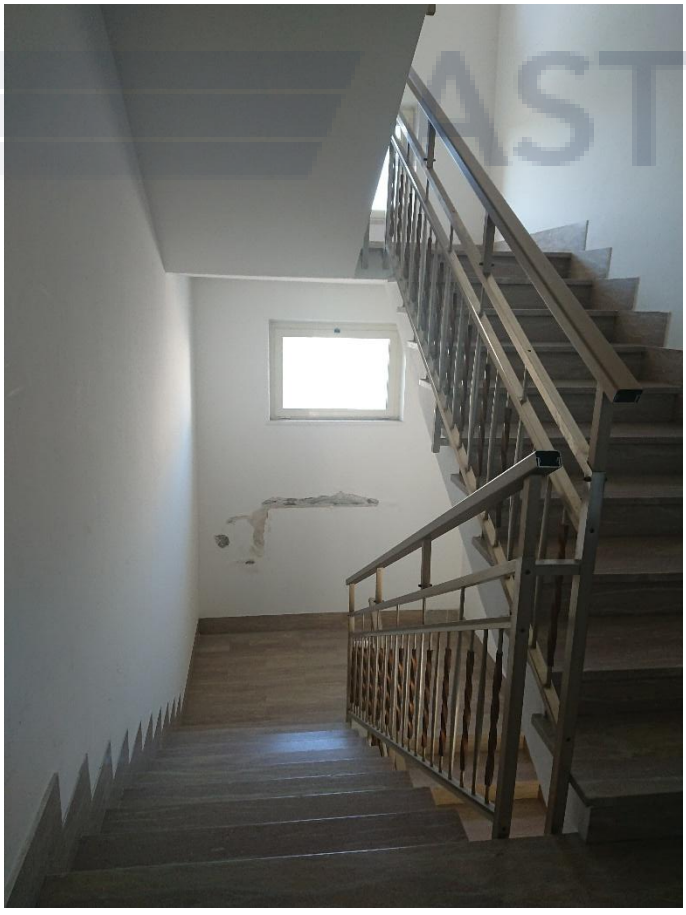






STOP

LOTTO 11



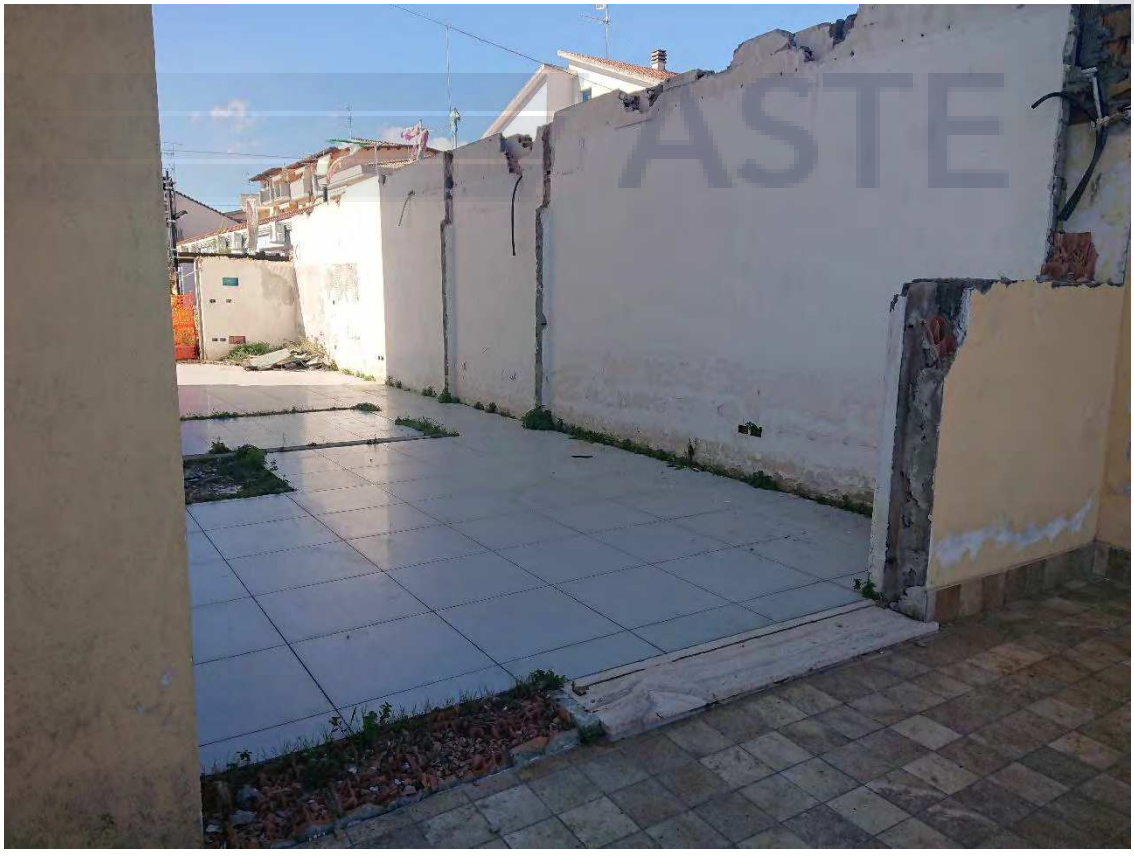









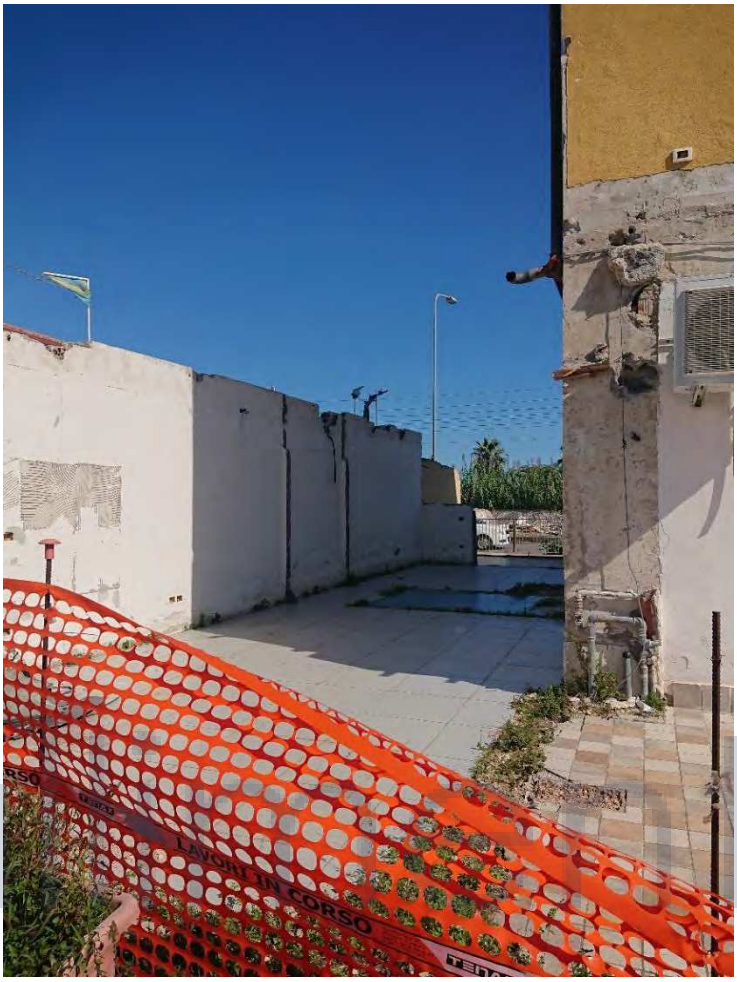
LAVORI IN CORSO

